

CBA A28 LWD Recorded Data 200MD (Field Print)

IDF

Format: VISION Service RM Log

Vertical Scale: 1:200

Graphics File Created: 17-Jul-2009 17:17

PIP SUMMARY

Density Samples †

Neutron Samples †

‡ ARC Gamma Ray Samples

‡ ARC Resistivity Samples

<p>Rate of Penetration, Averaged over Last 5ft (ROP5_RM) (M/HR) 0</p>	<p>ARC Phase-Shift Resistivity 40-in. at 2 MHz (P40H) (OHMM) 2000</p>	
<p>ARC Gamma Ray (GR_ARC) (GAPI) 200</p>	<p>ARC Phase-Shift Resistivity 34-in. at 2 MHz (P34H) (OHMM) 2000</p>	<p>Thermal Neutron Porosity (TNPH) (V/V) -0.15</p>
<p>Vertical Hole Diameter (VERD) (IN) 16</p>	<p>ARC Phase-Shift Resistivity 28-in. at 2 MHz (P28H) (OHMM) 2000</p>	<p>Bulk Density, Bottom (ROBB) (G/C3) 2.85</p>
<p>Horizontal Hole Diameter (HORD) (IN) 16</p>	<p>ARC Phase-Shift Resistivity 22-in. at 2 MHz (P22H) (OHMM) 2000</p>	<p>Photoelectric Factor, Bottom (PEB) (----) 10</p>
<p>Density Time After Bit (TAB_DEN) (HR) 10</p>	<p>ADN Rotational Speed (RPM_ADN) (RPM) 0 250</p>	<p>Blue Phase-Shift Resistivity 16-in. at 2 MHz (P16H) (OHMM) 2000</p>
		<p>Bulk Density Correction, Bottom (DRHB) (G/C3) -0.75 0.25</p>

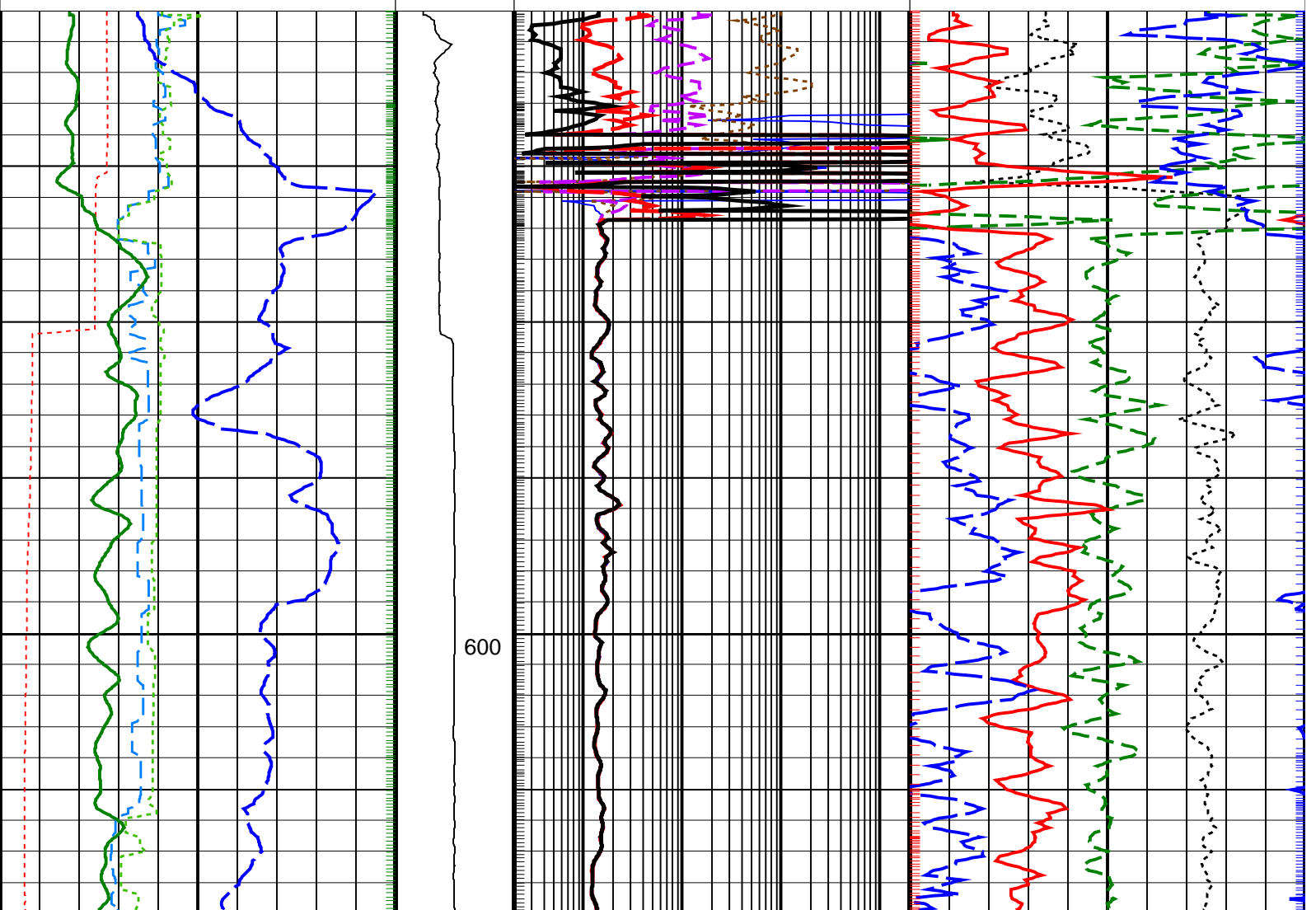

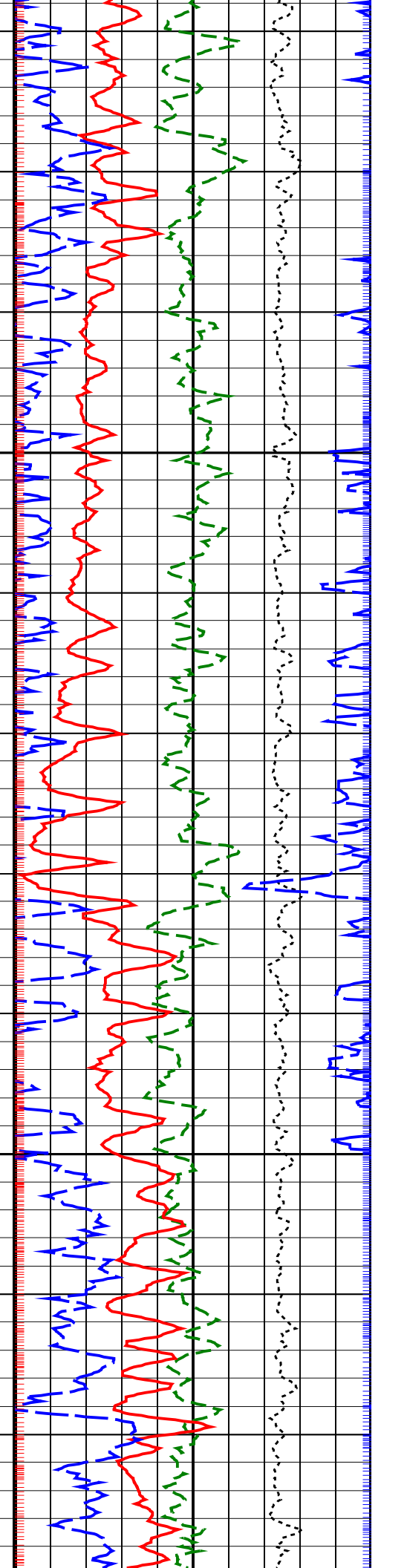
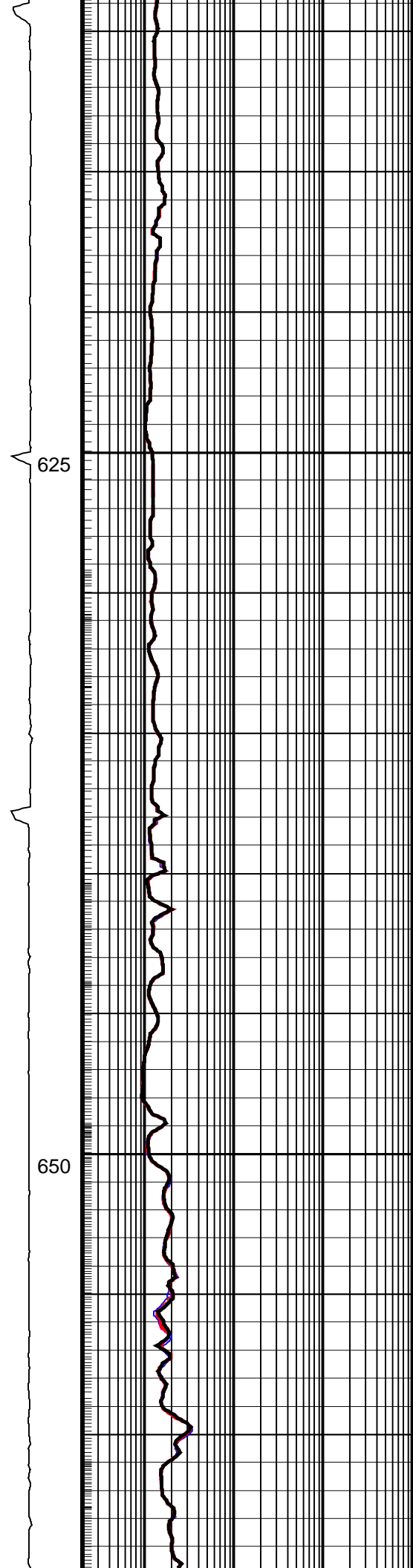
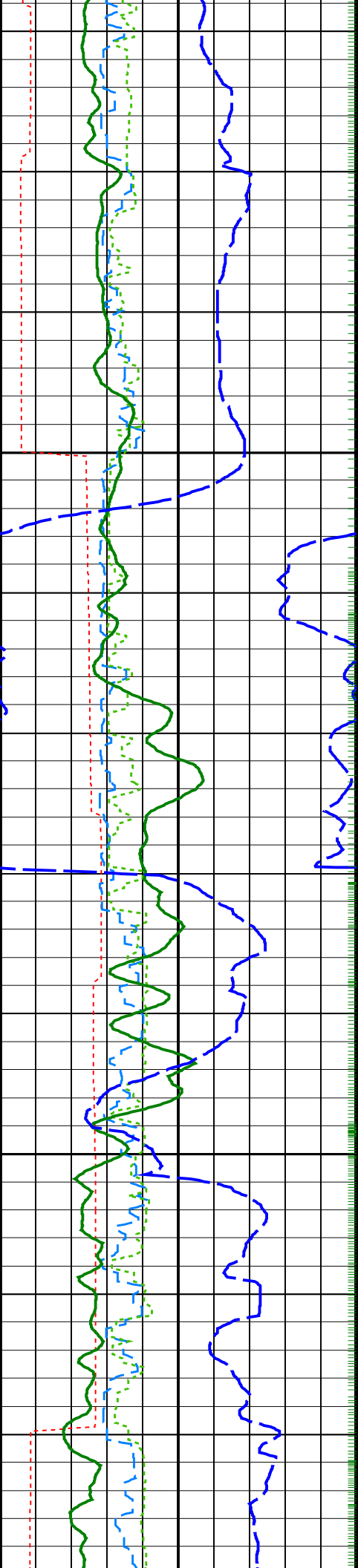

625

650

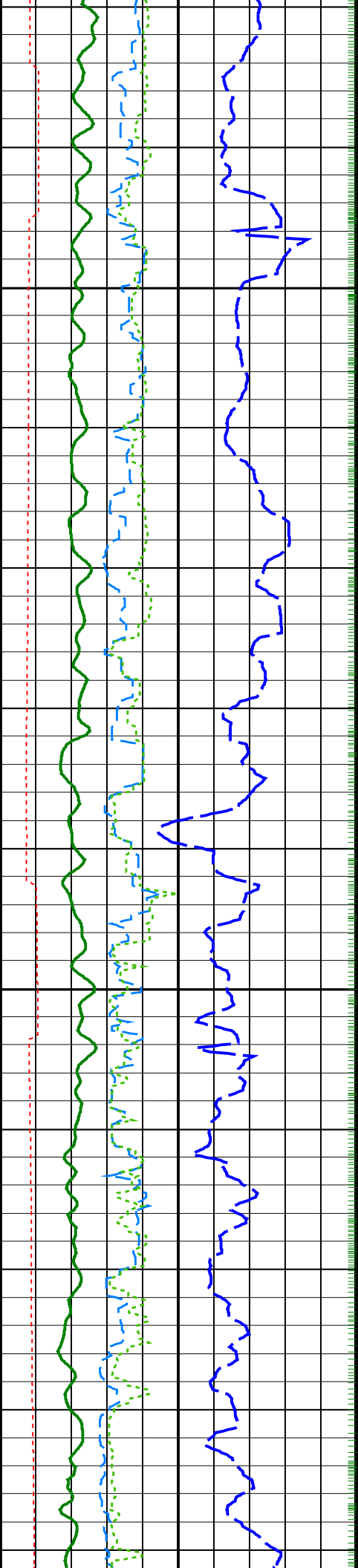

675

700

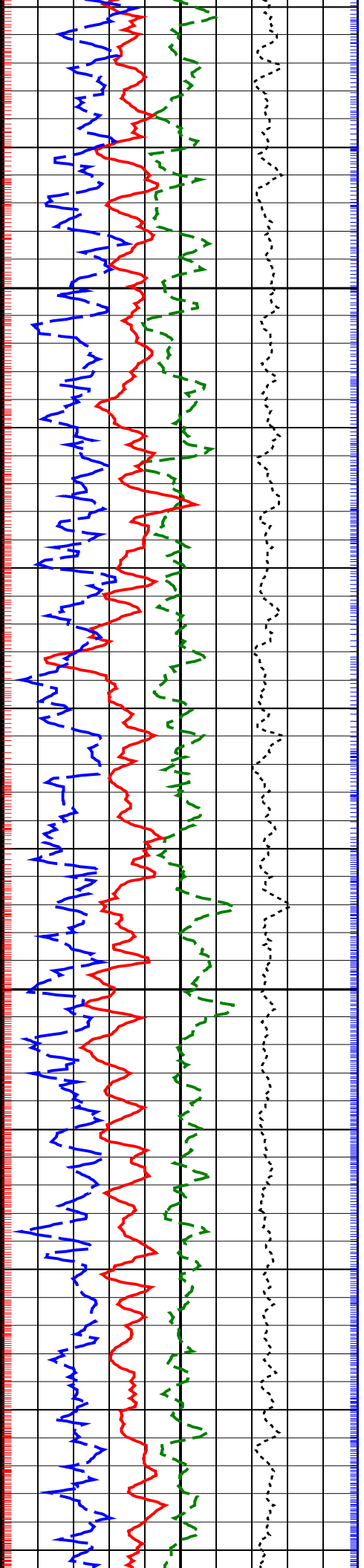
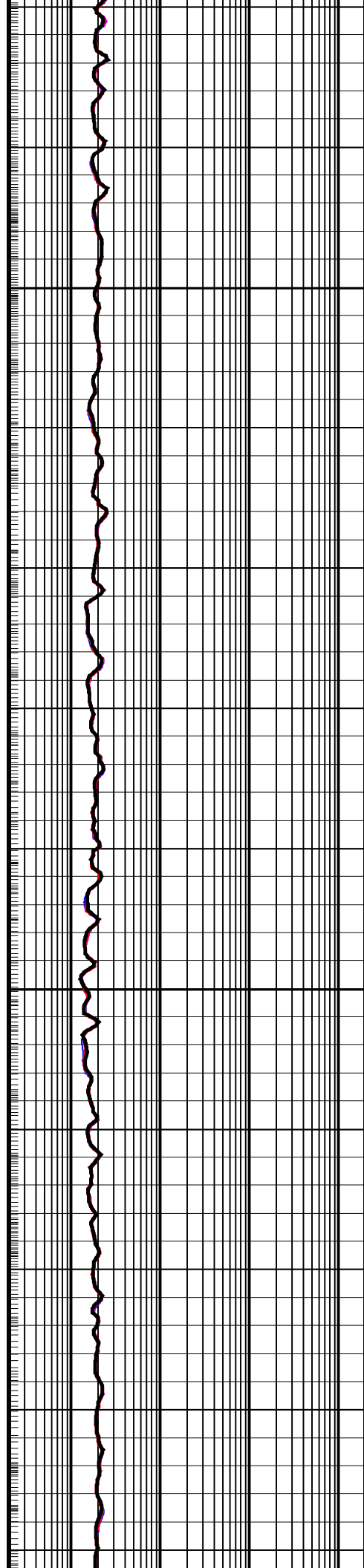

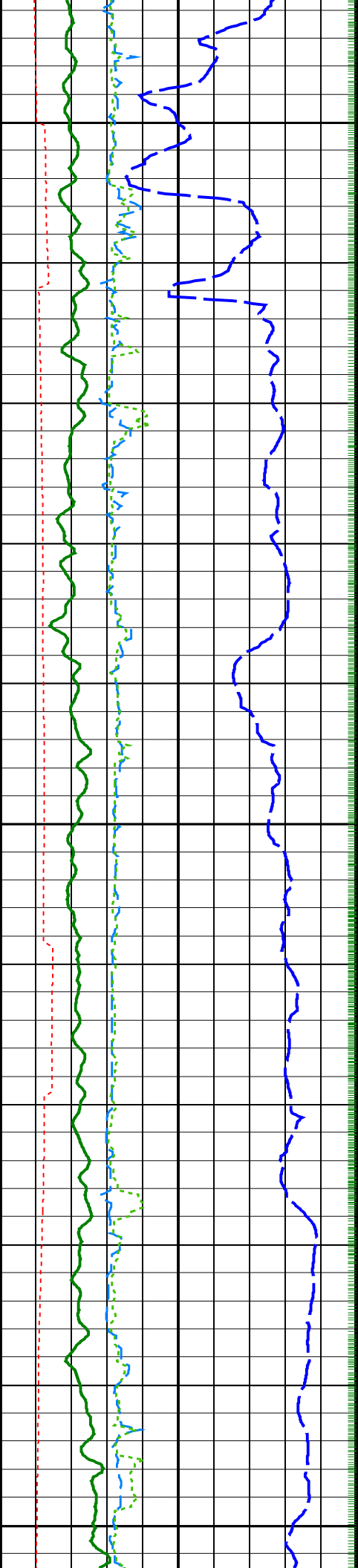

725

750

775

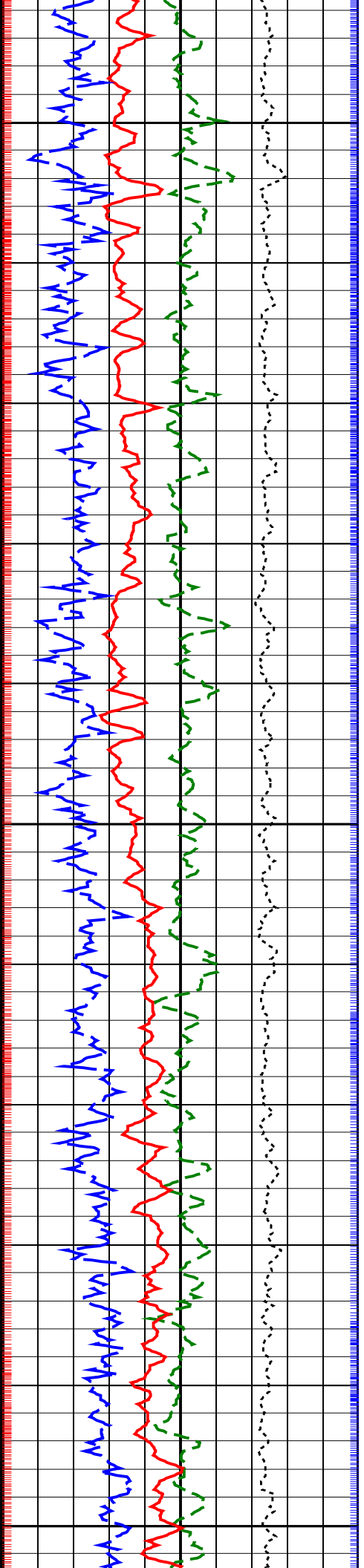
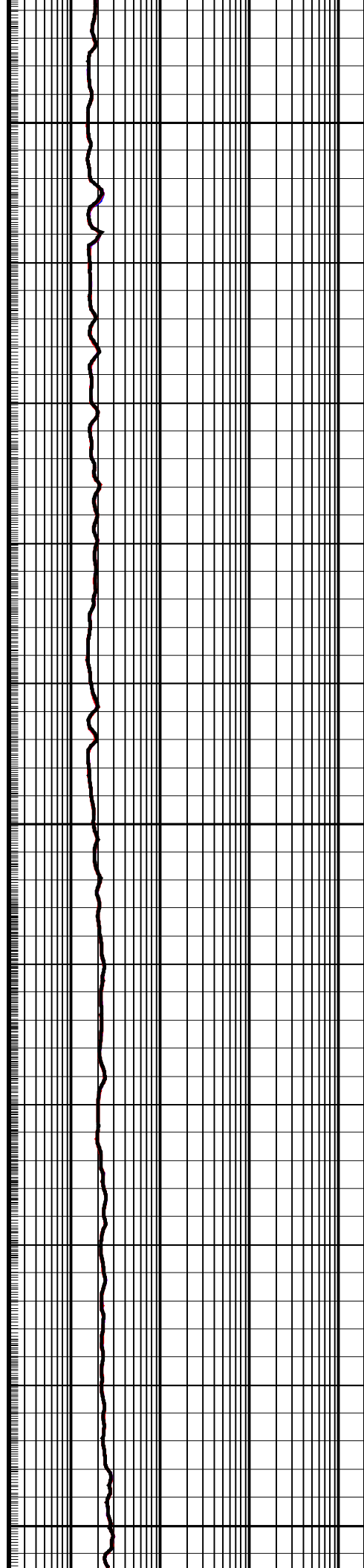

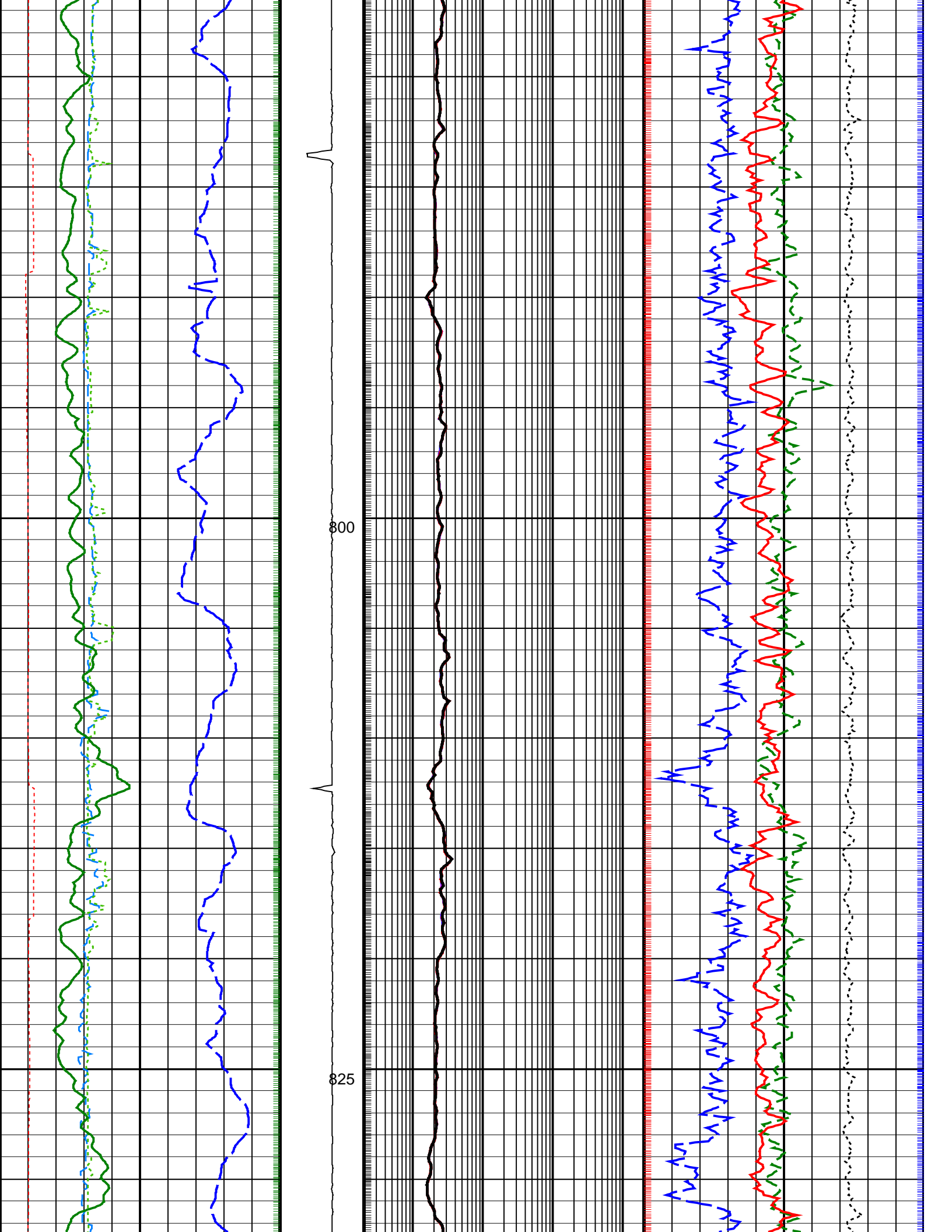

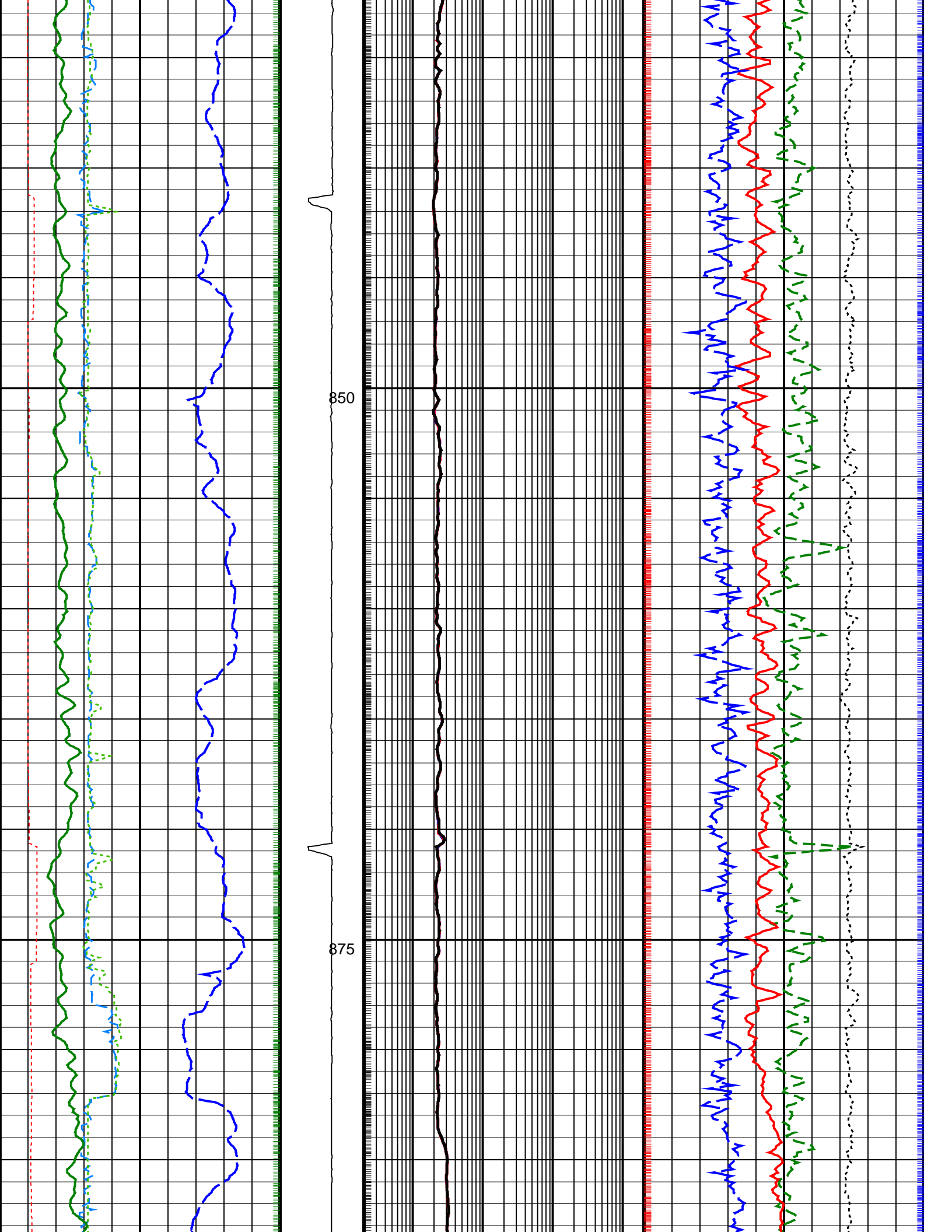

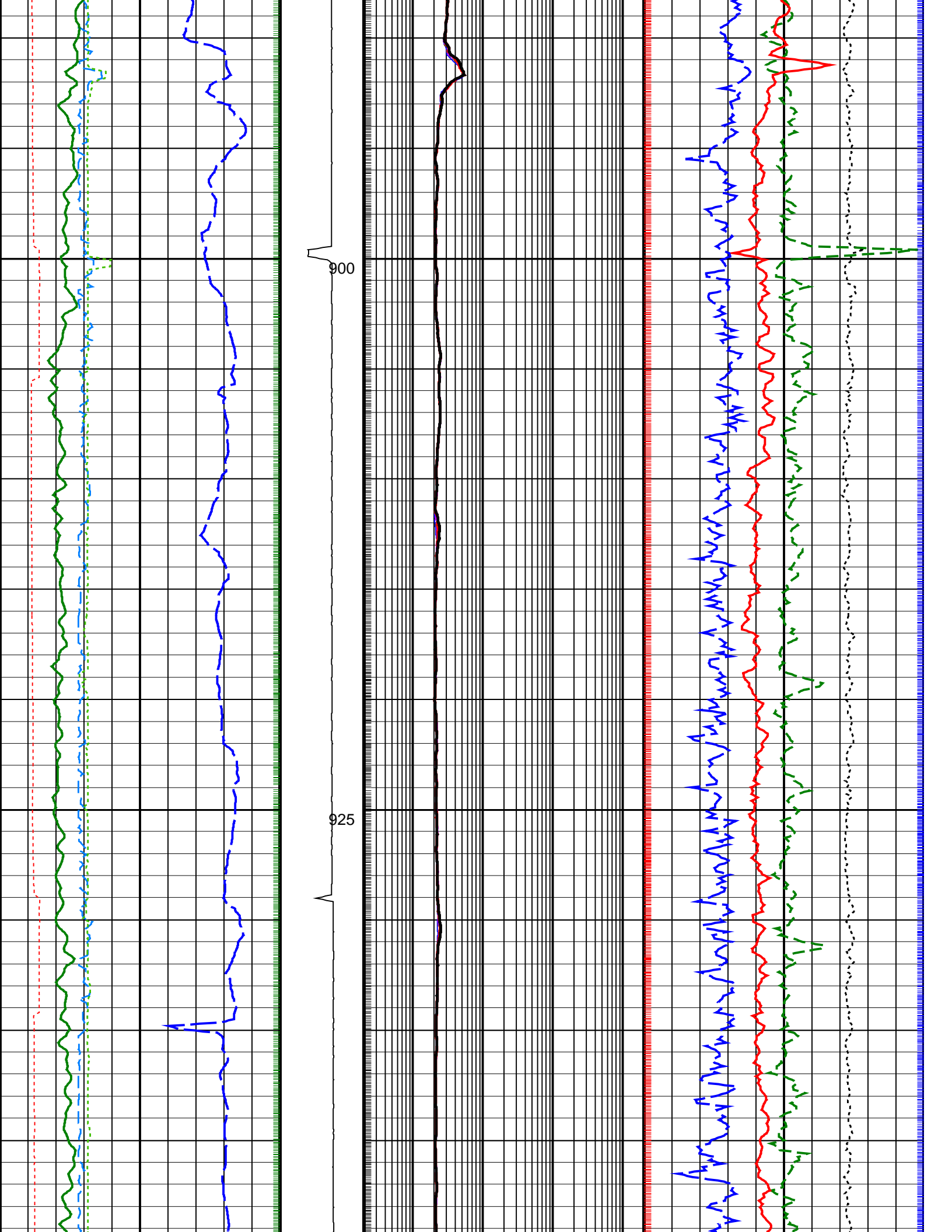

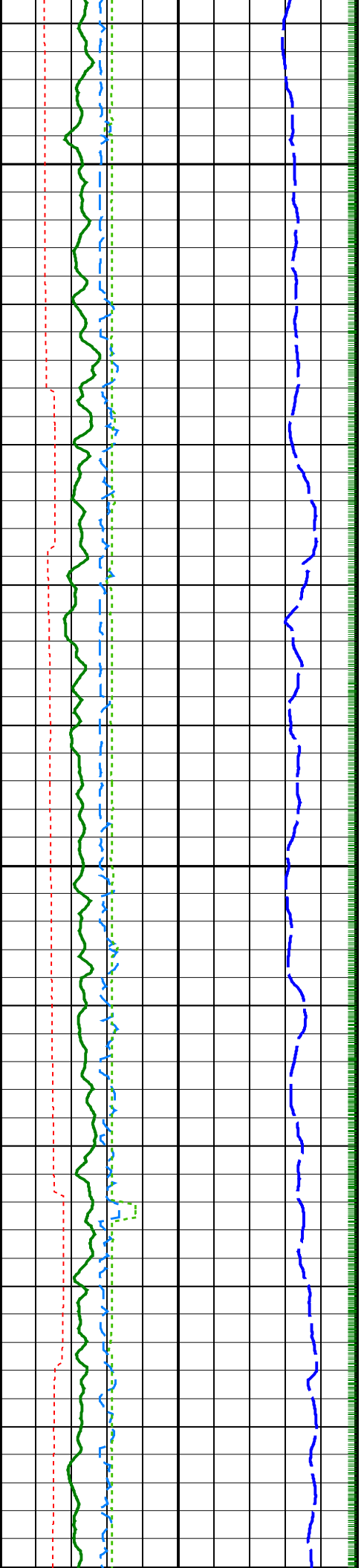

950

975

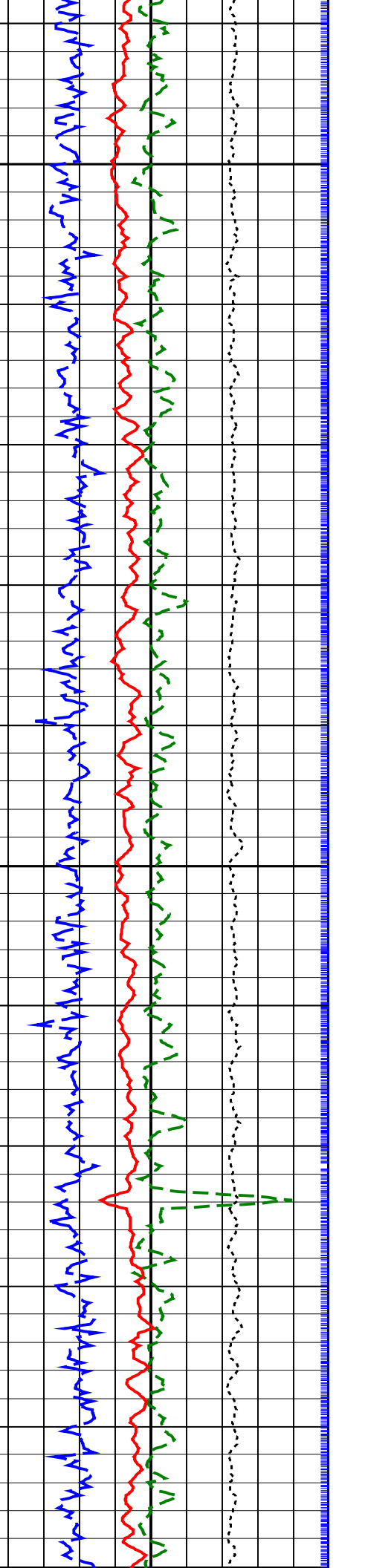
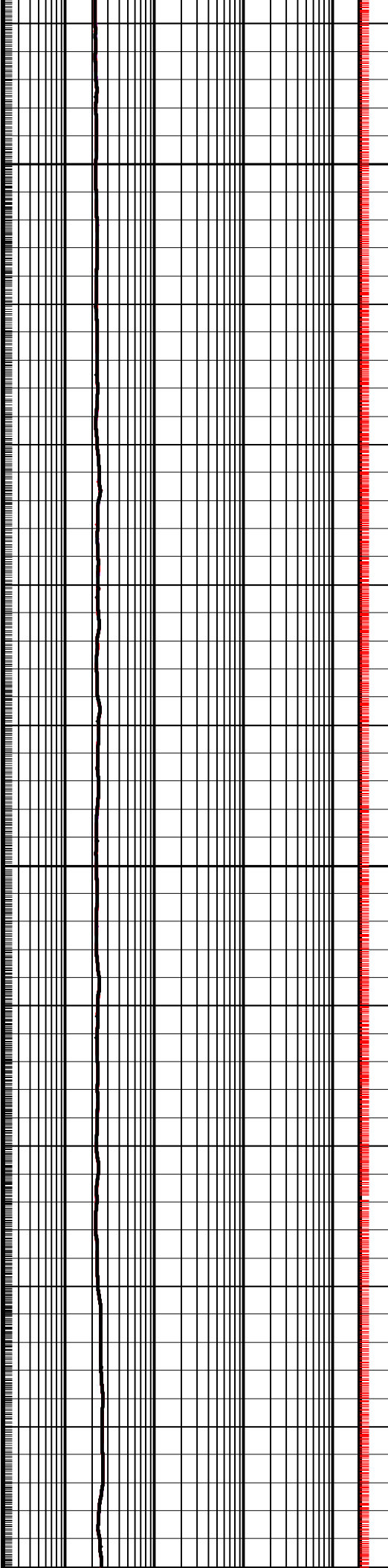

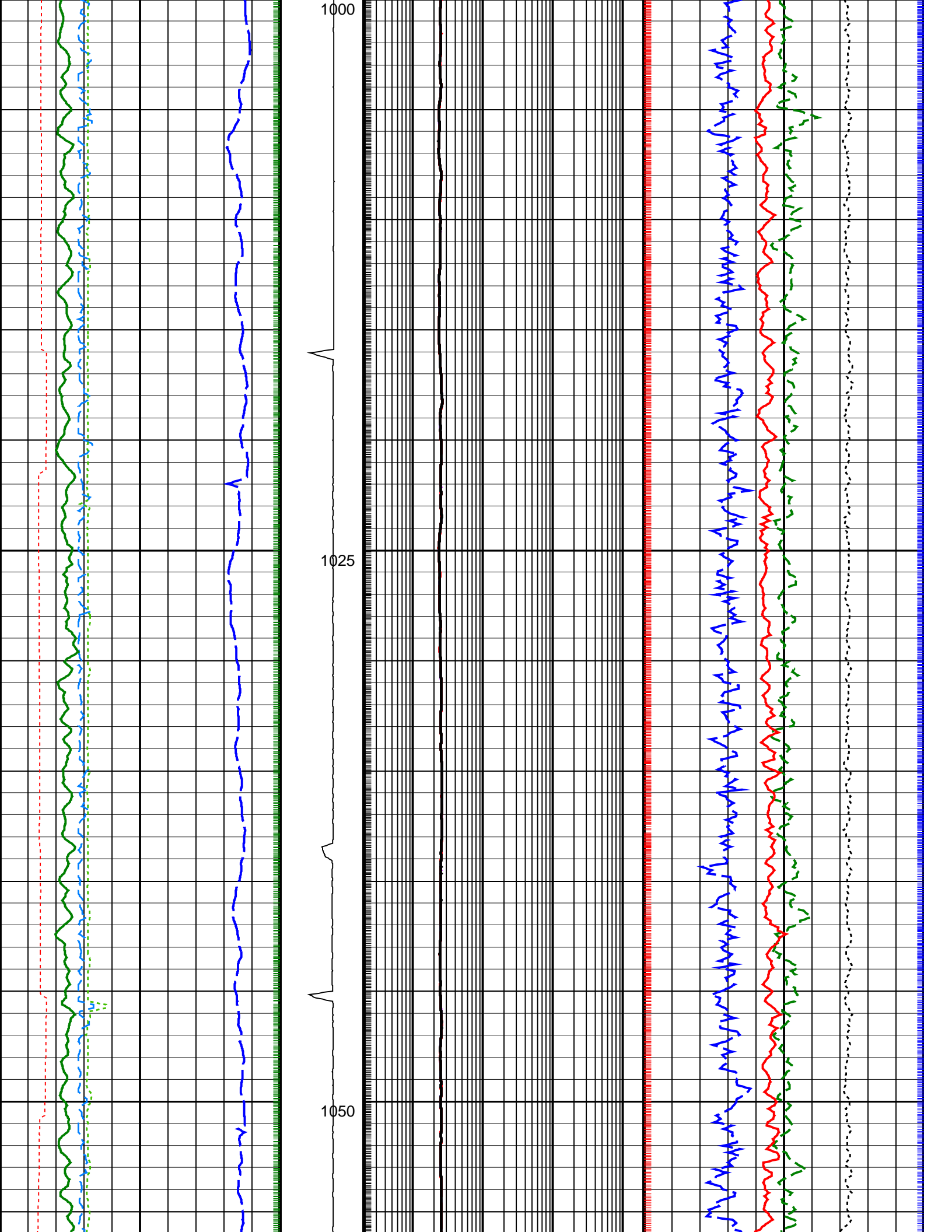

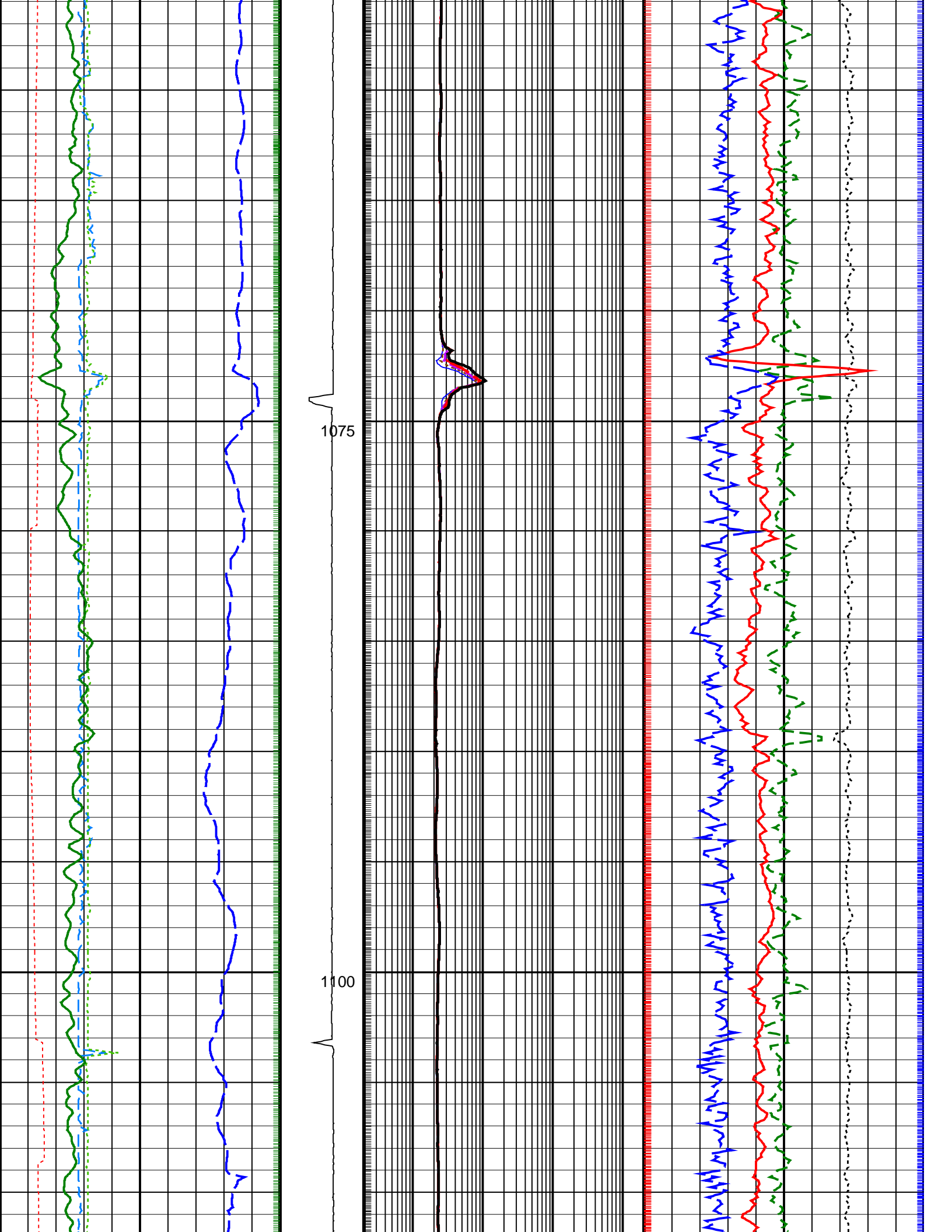

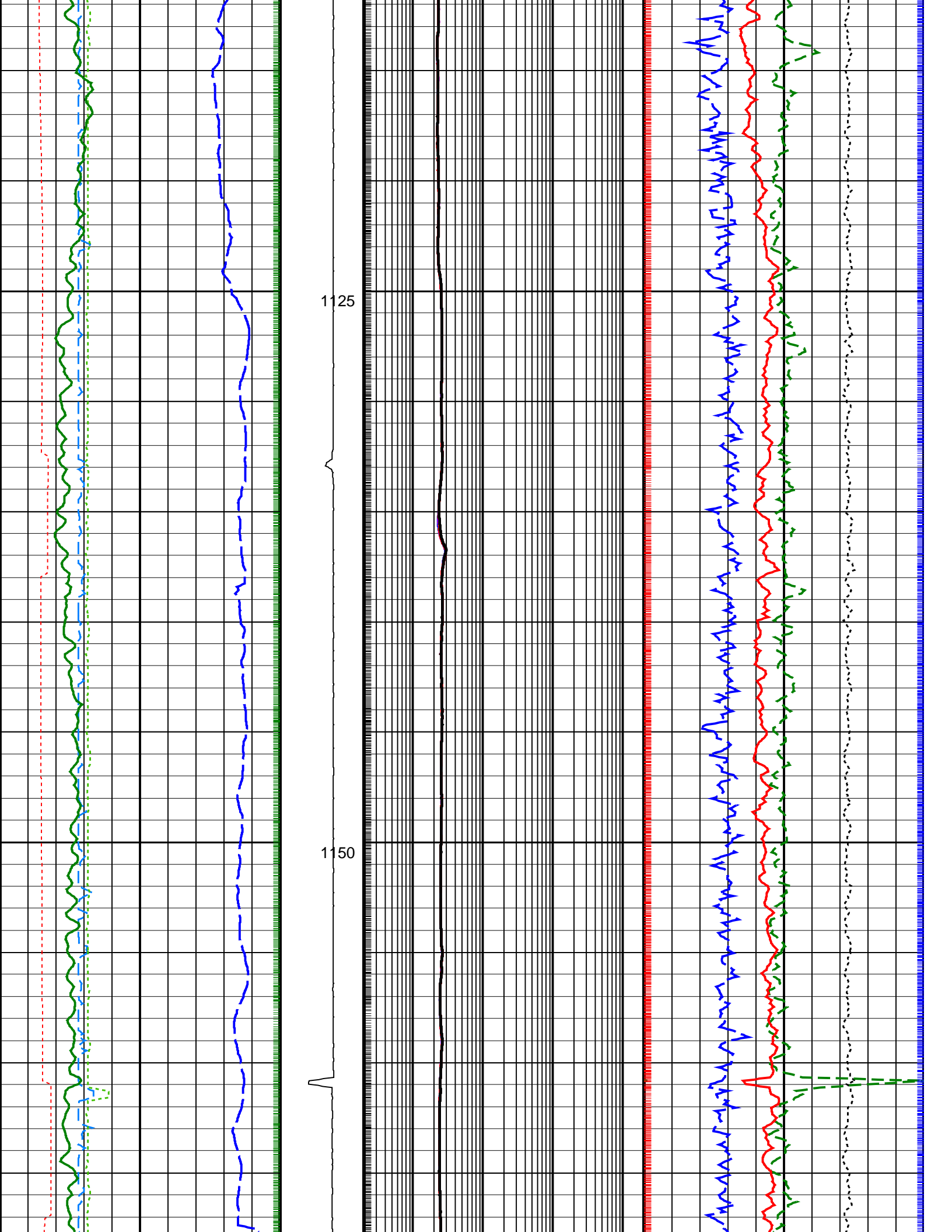

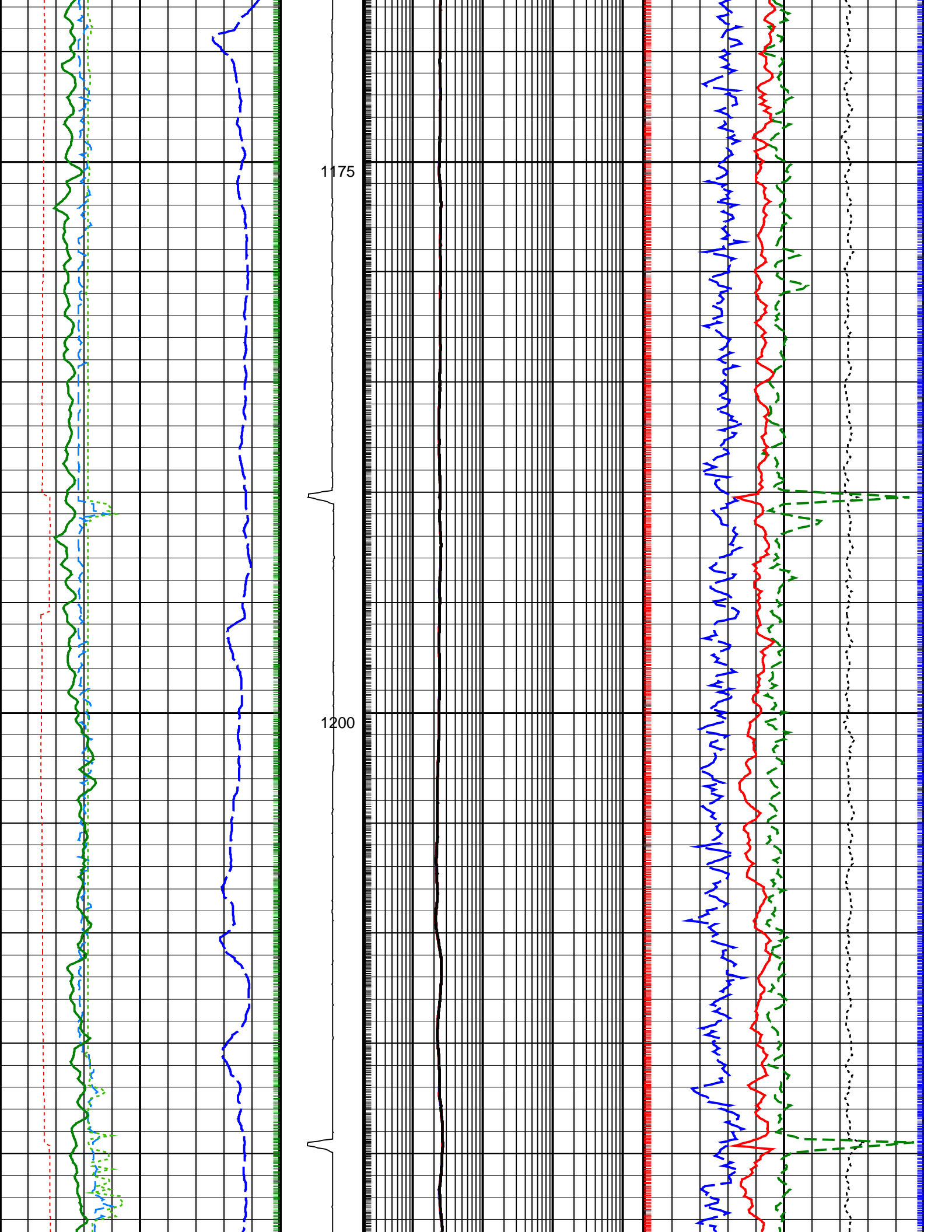

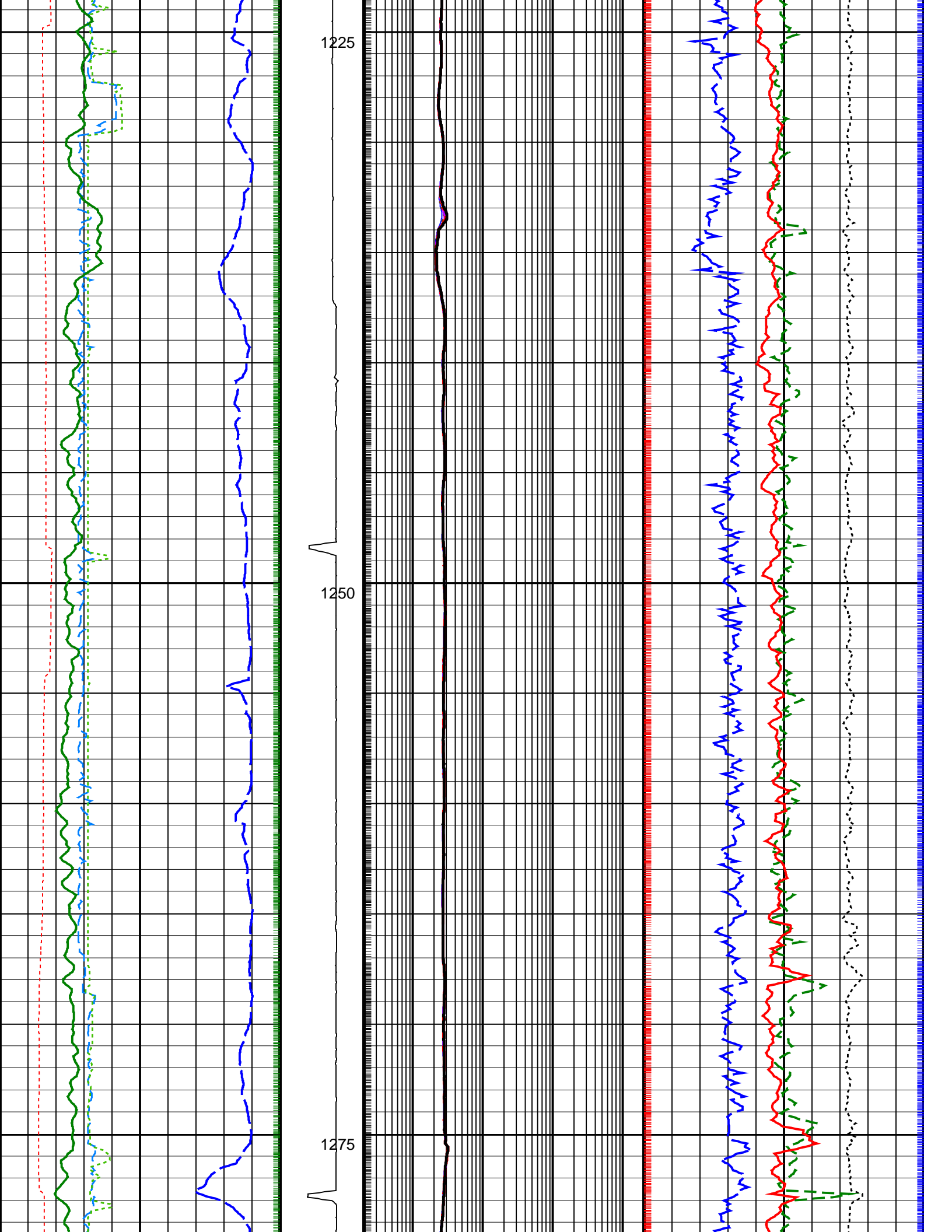

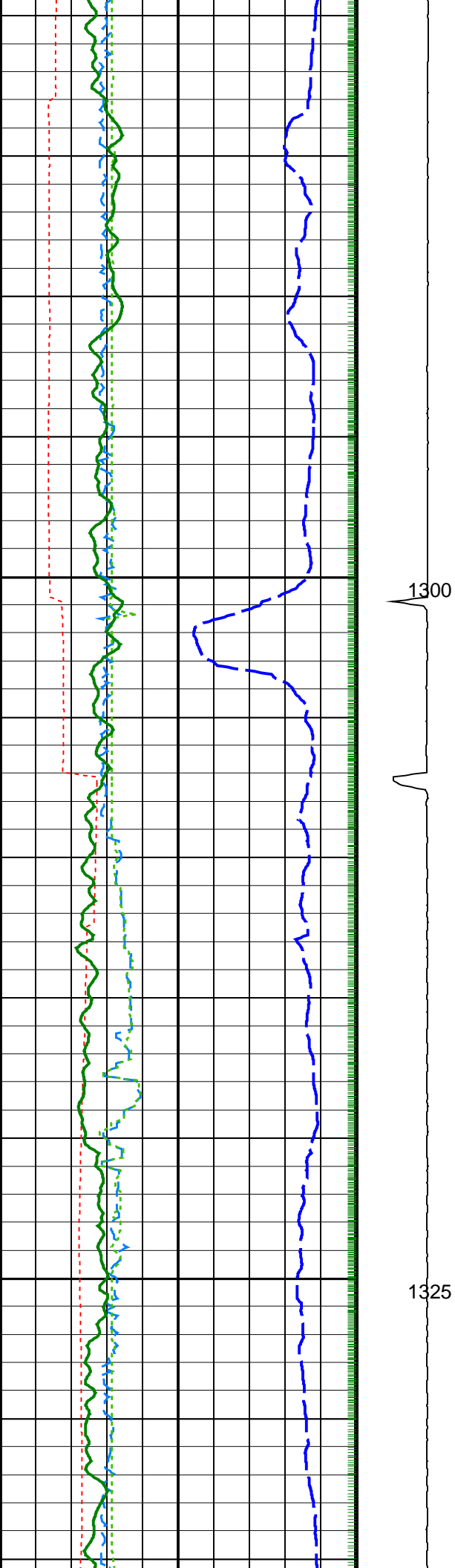

1300

1325

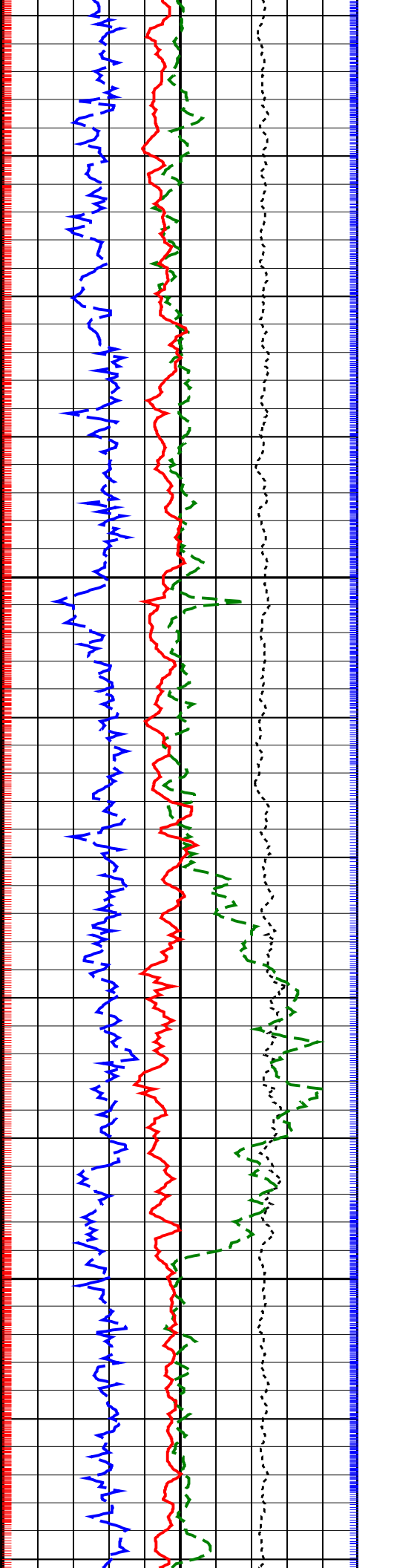
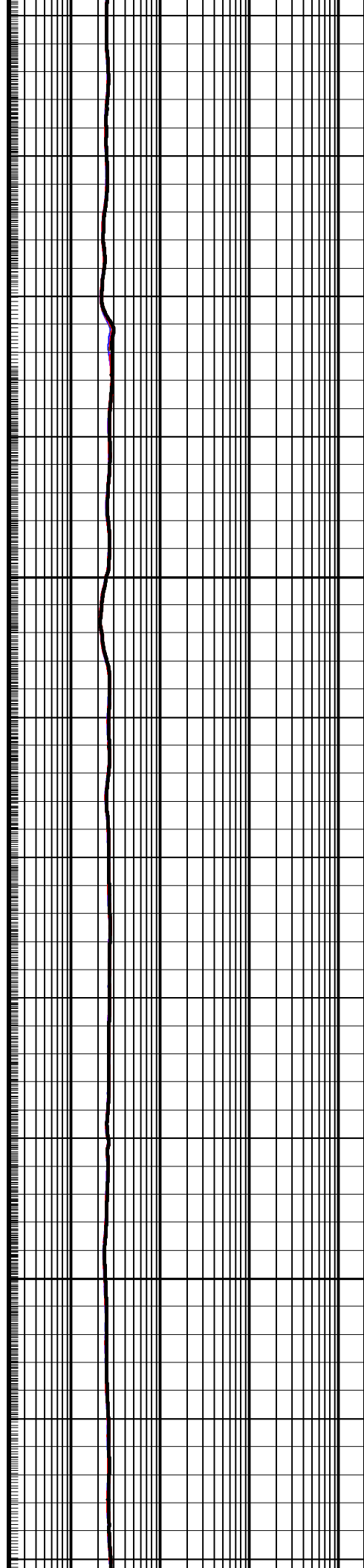

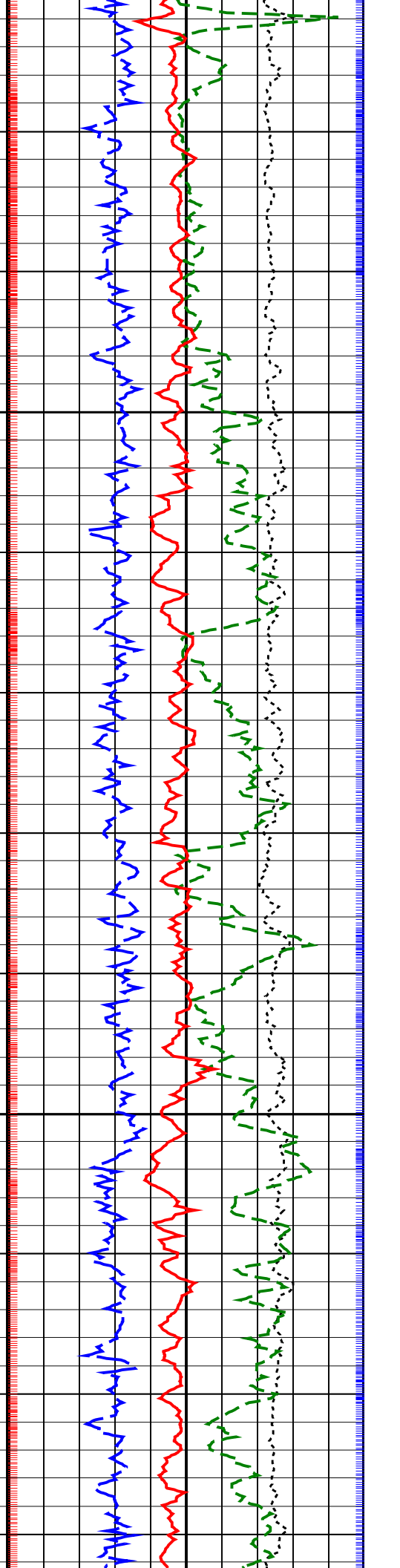
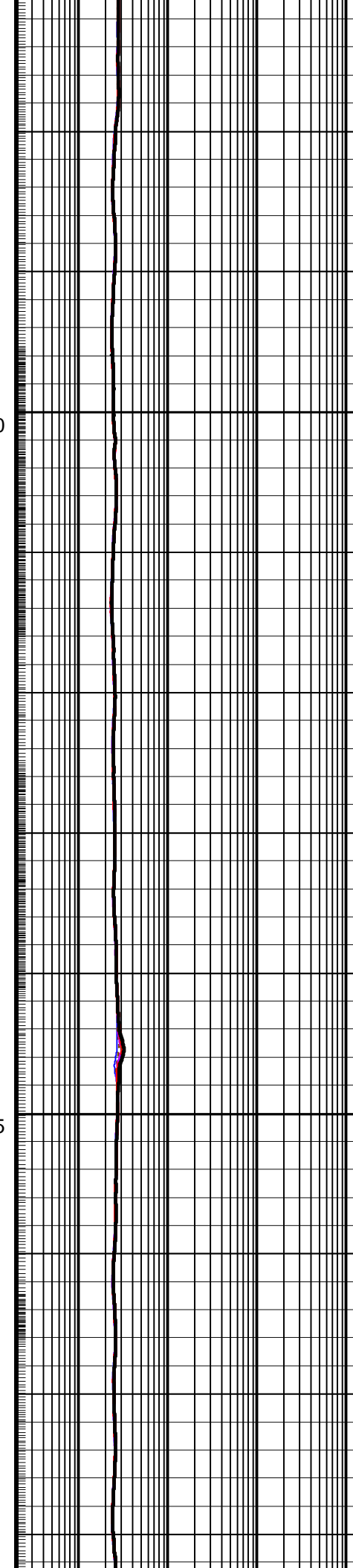
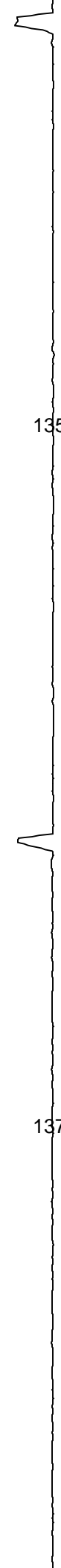
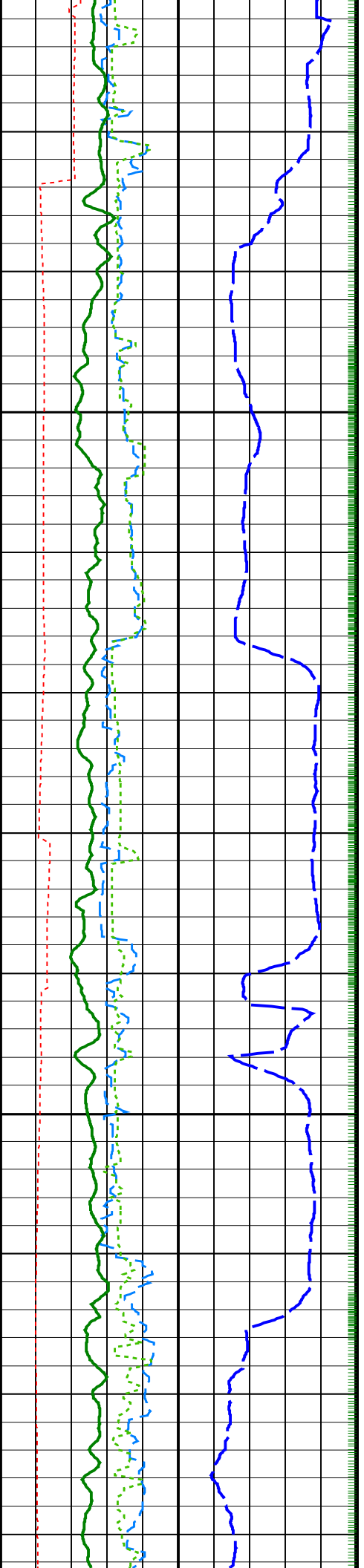

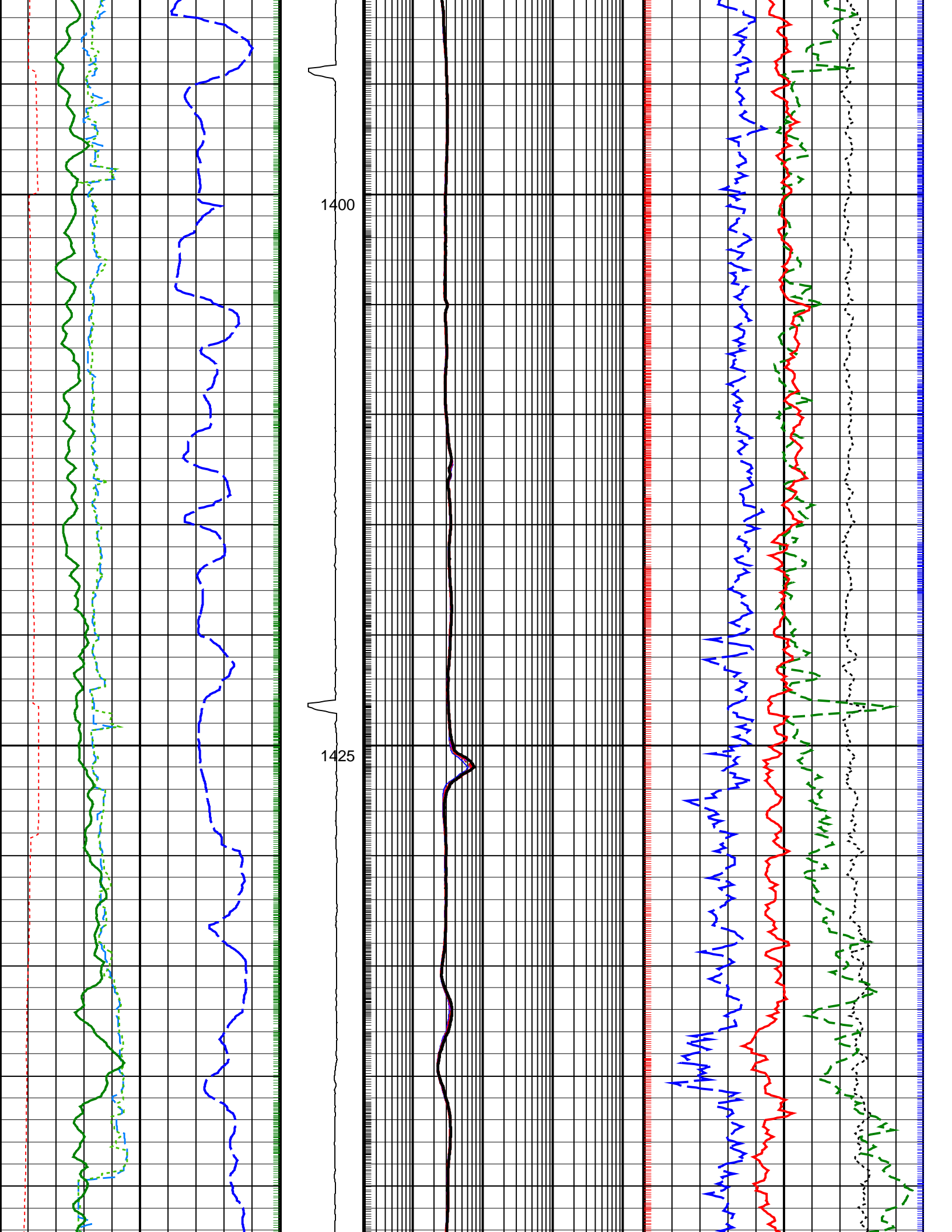

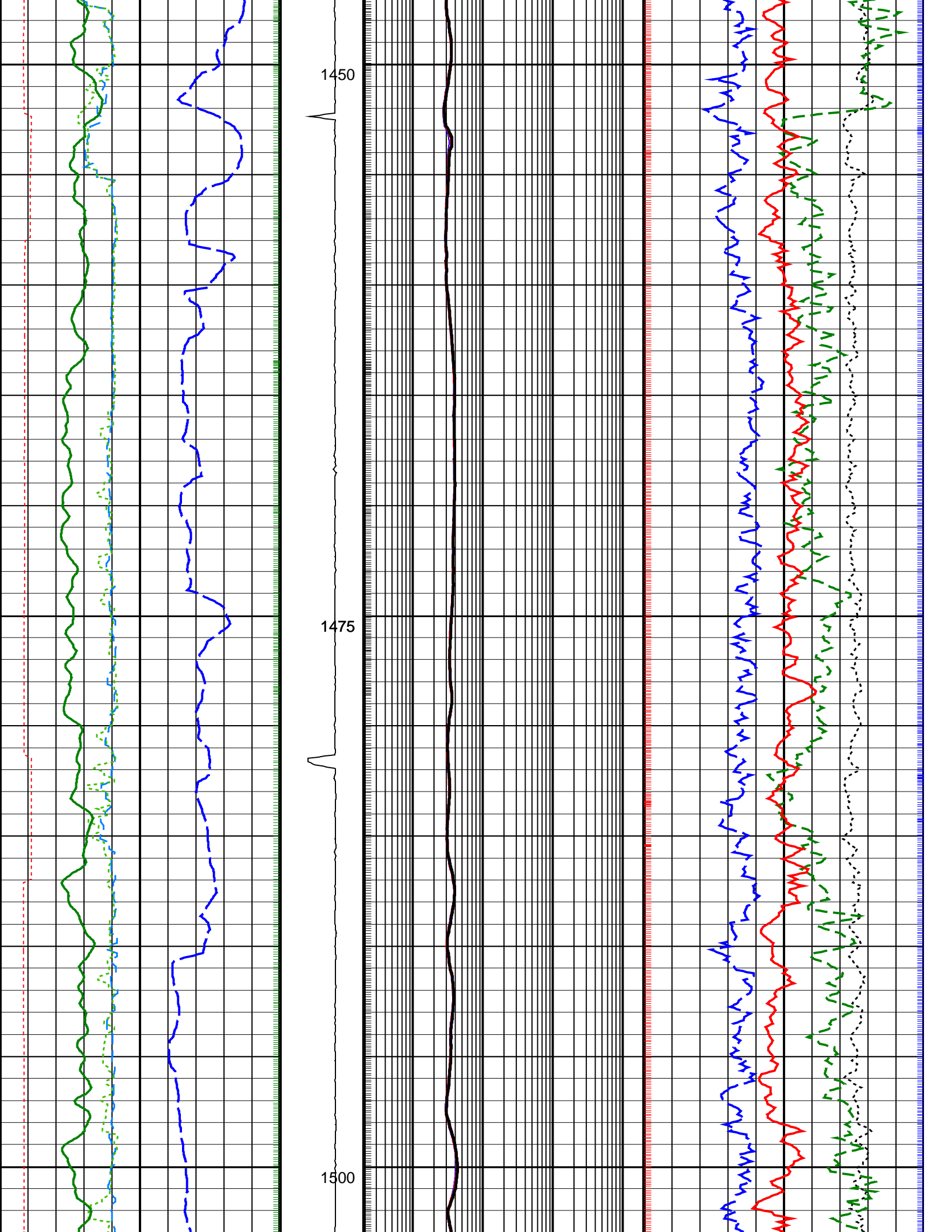

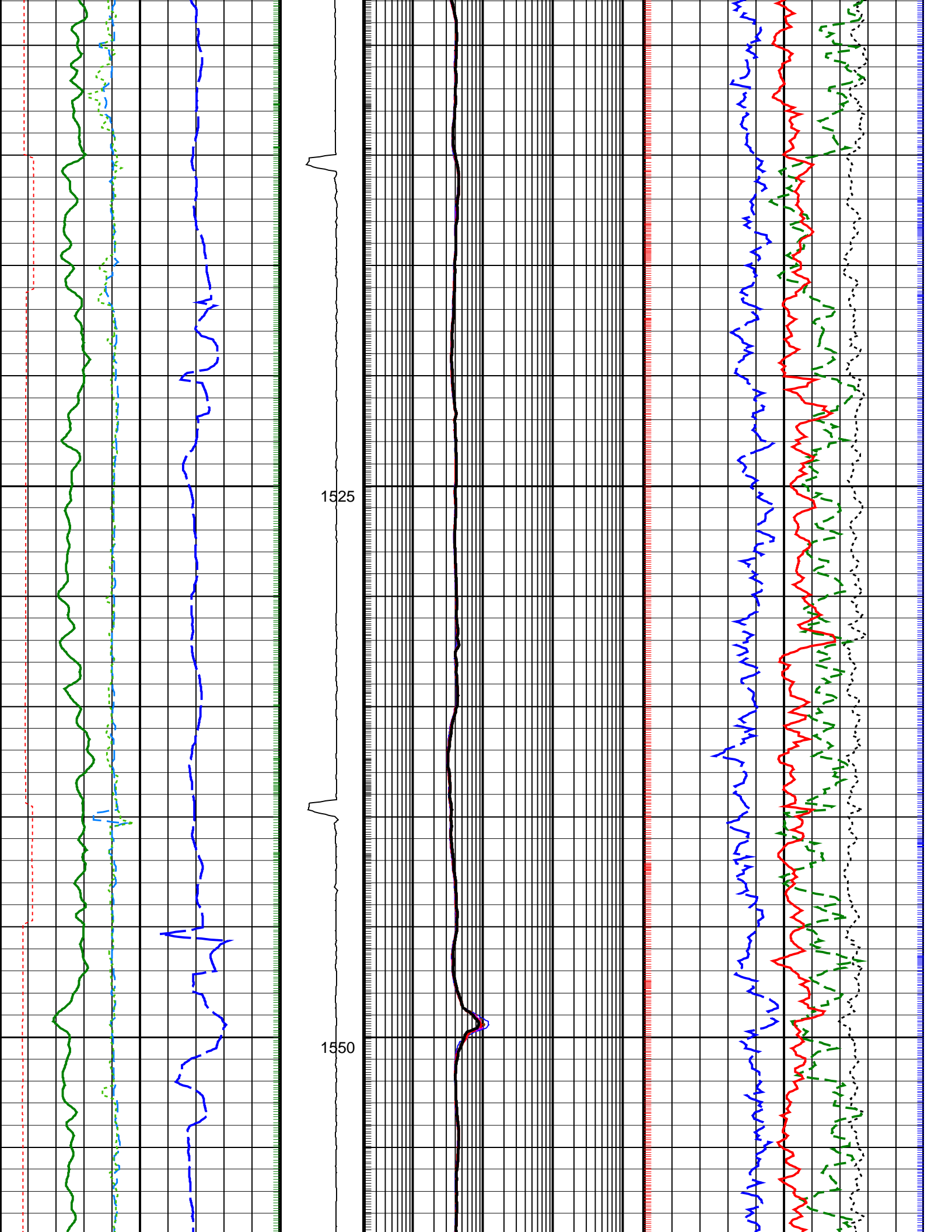

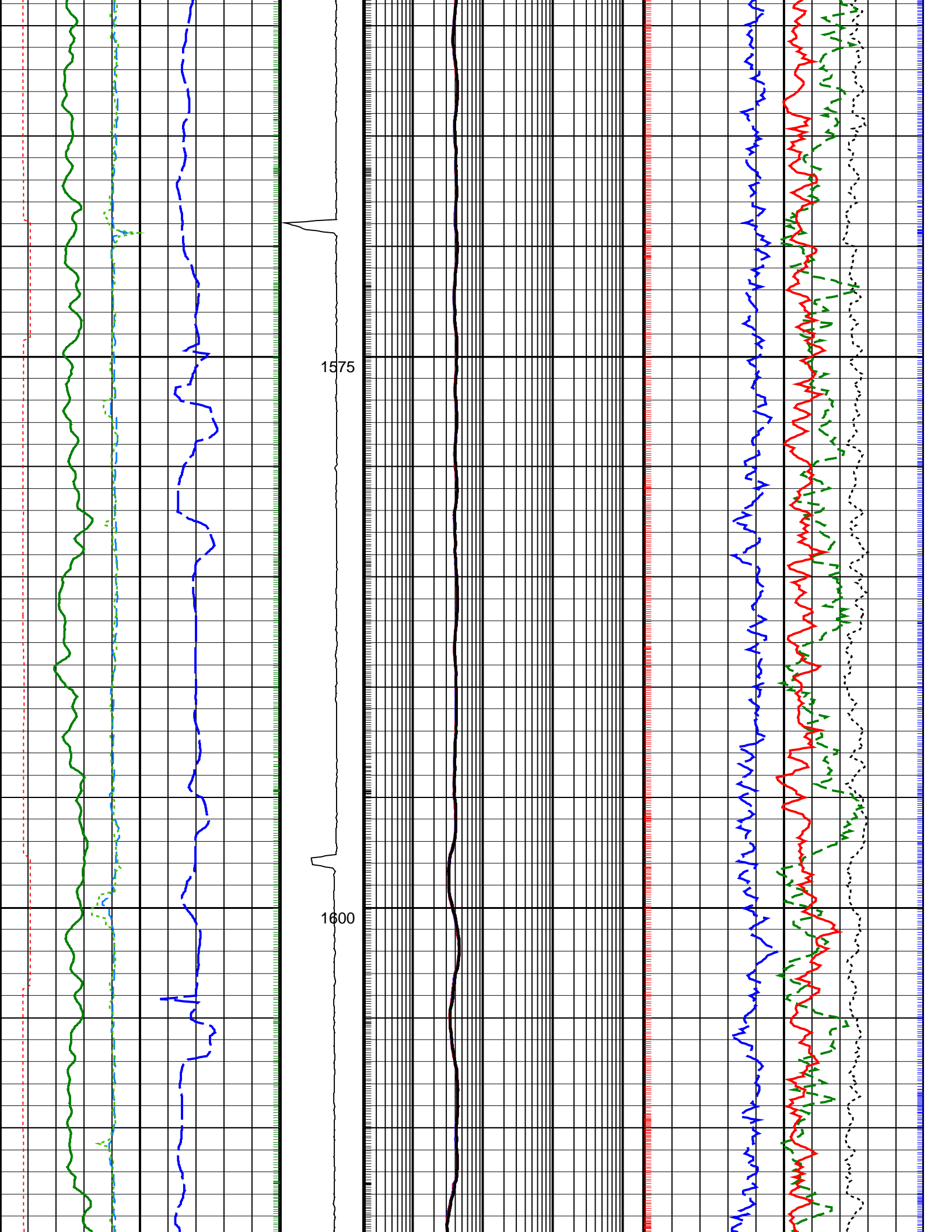

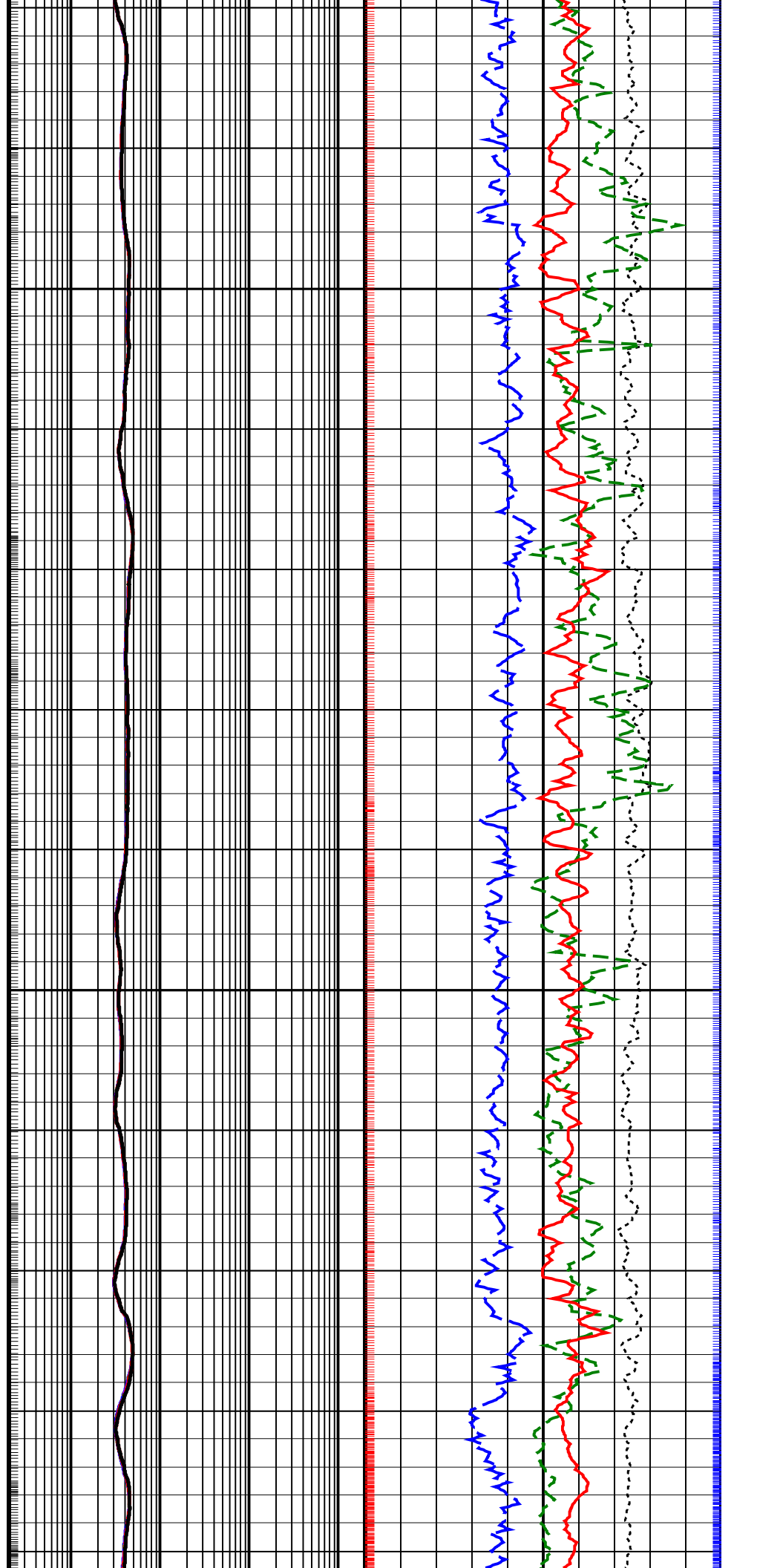
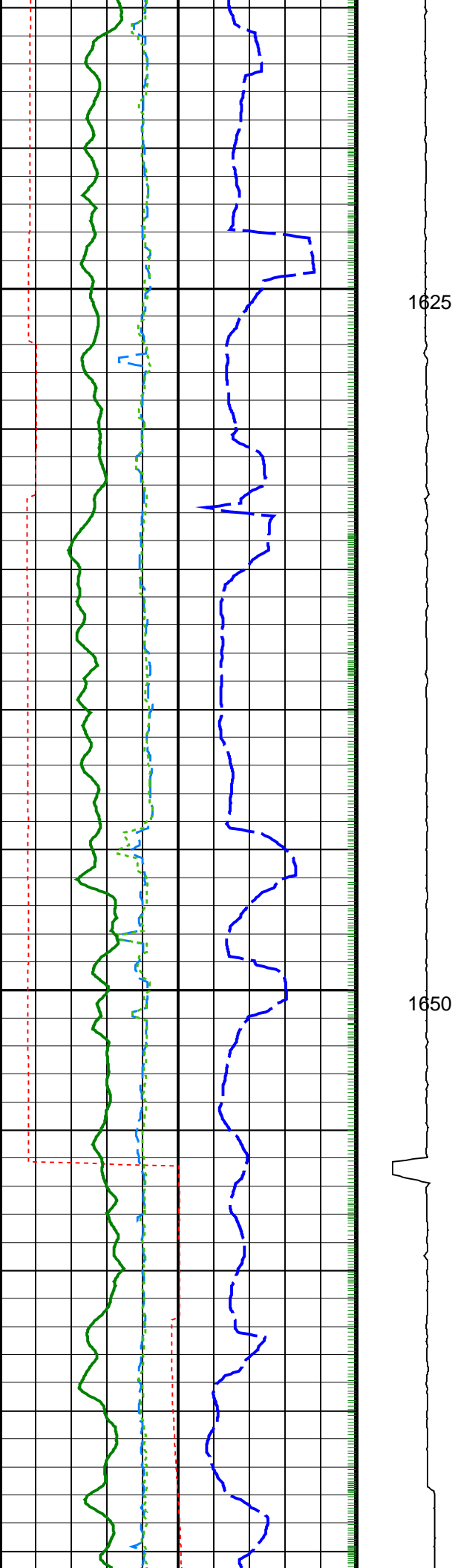

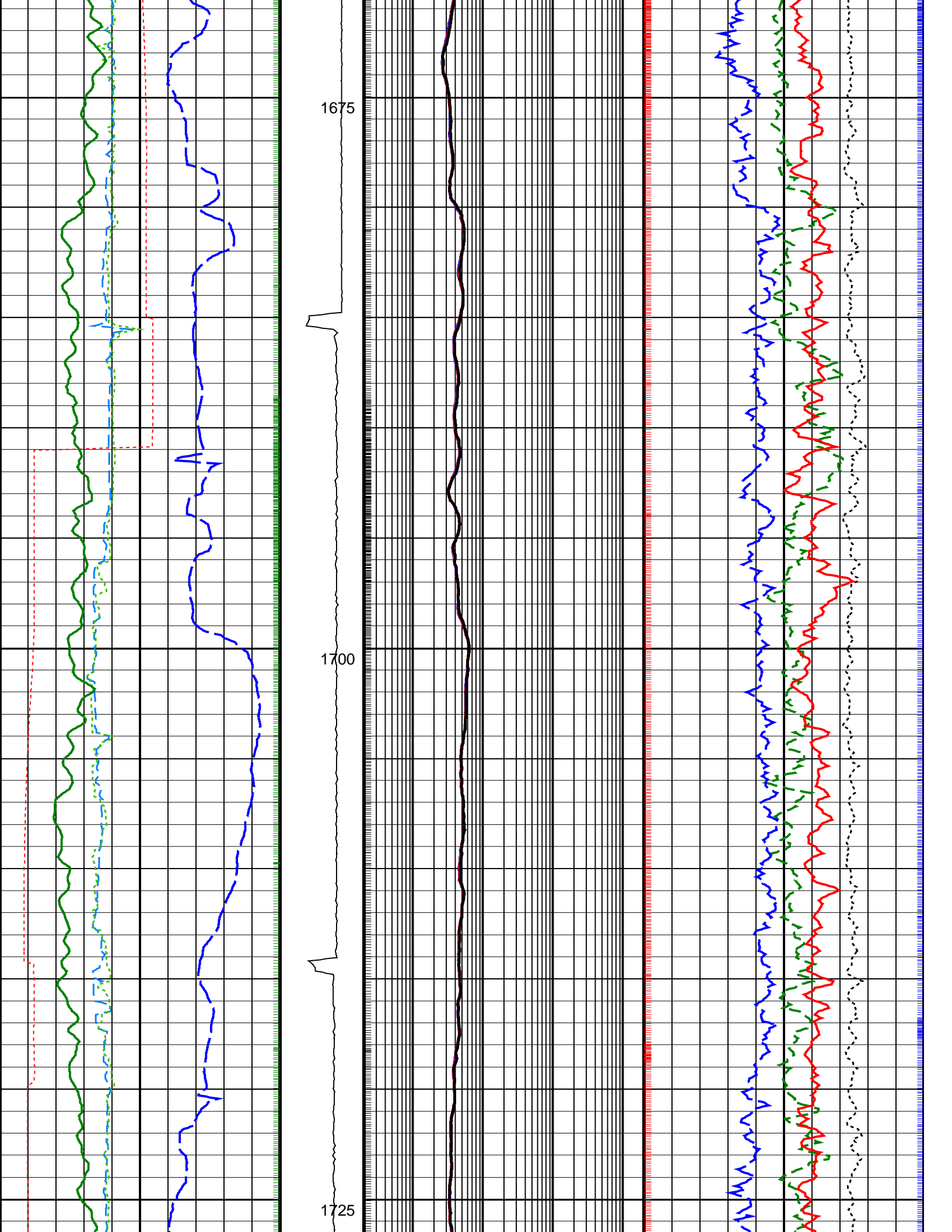

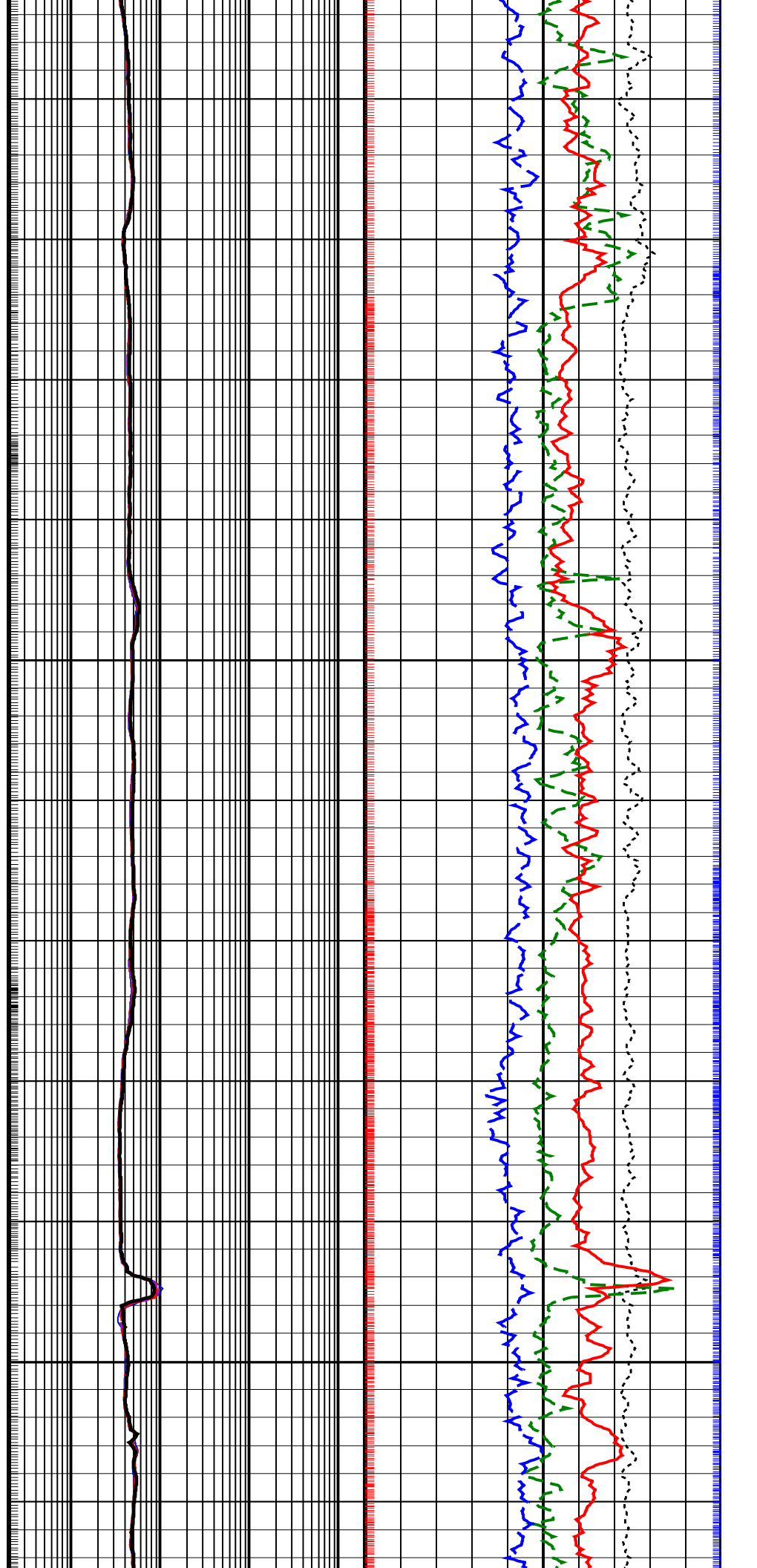
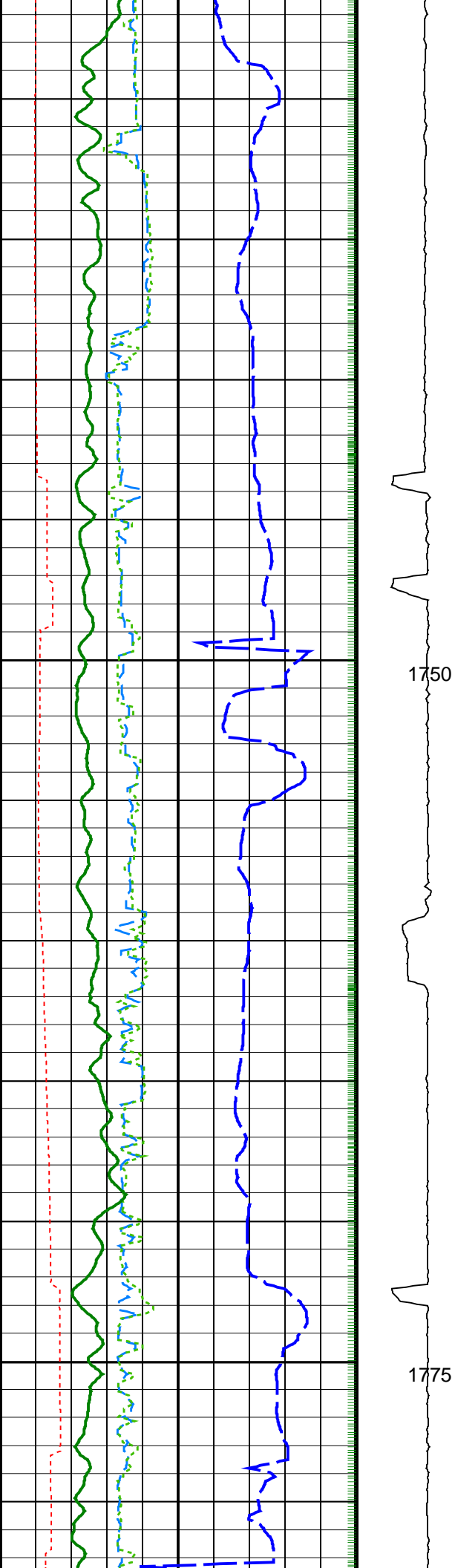

1750

1775

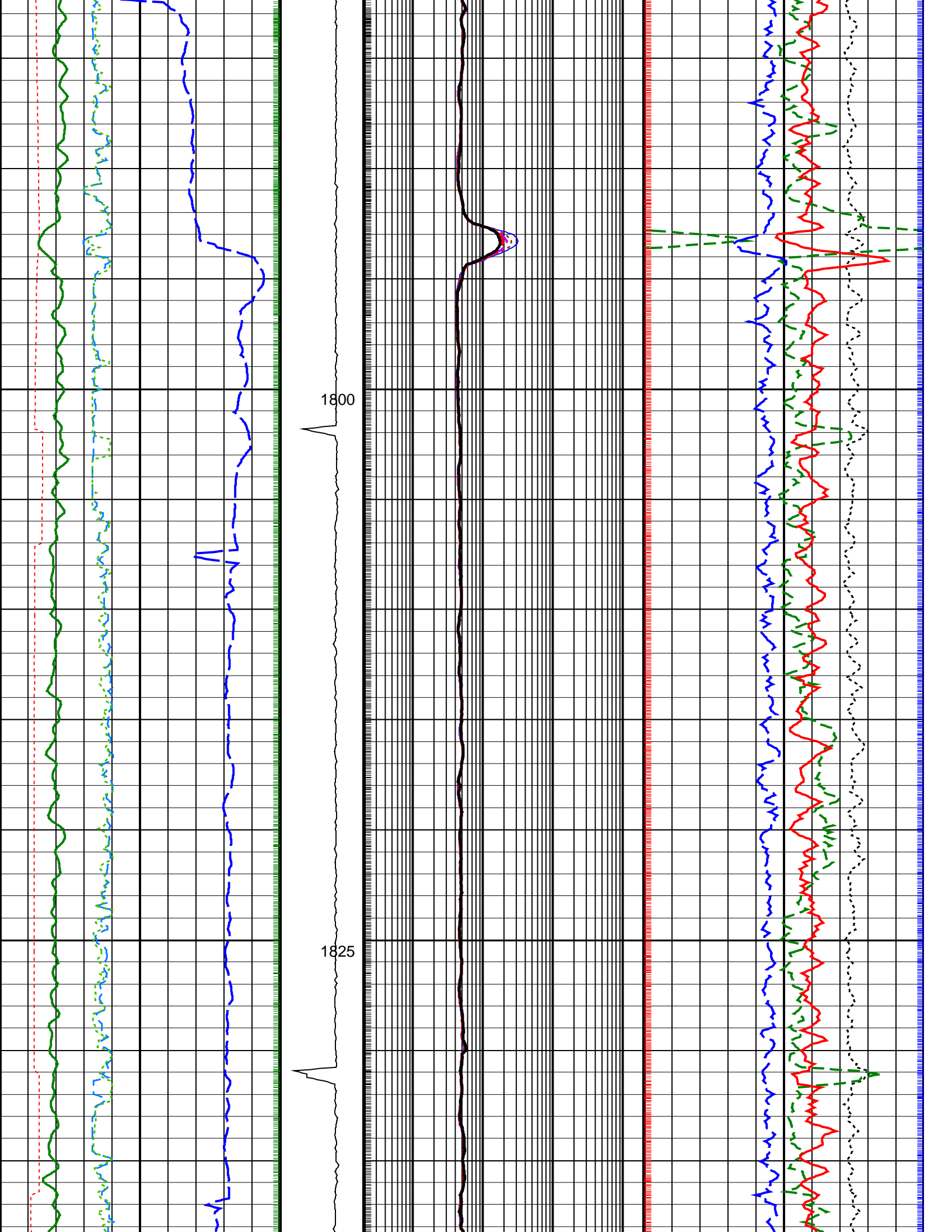

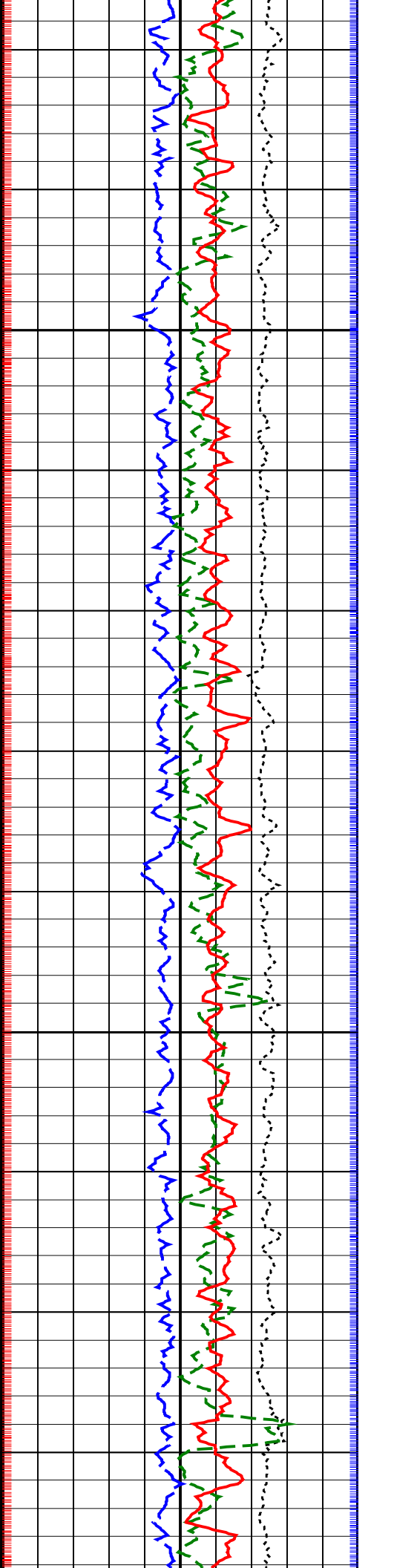
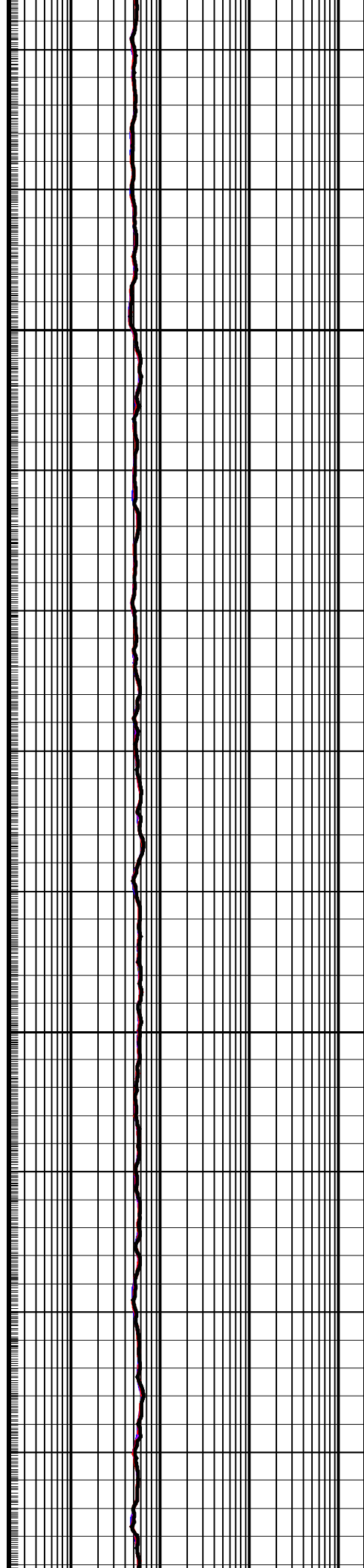
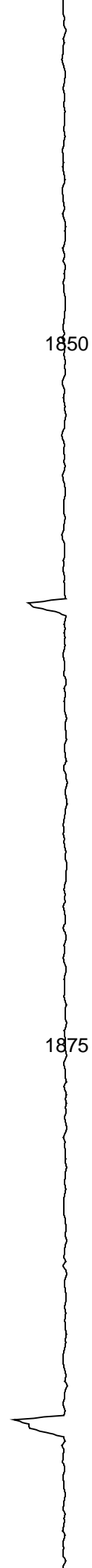
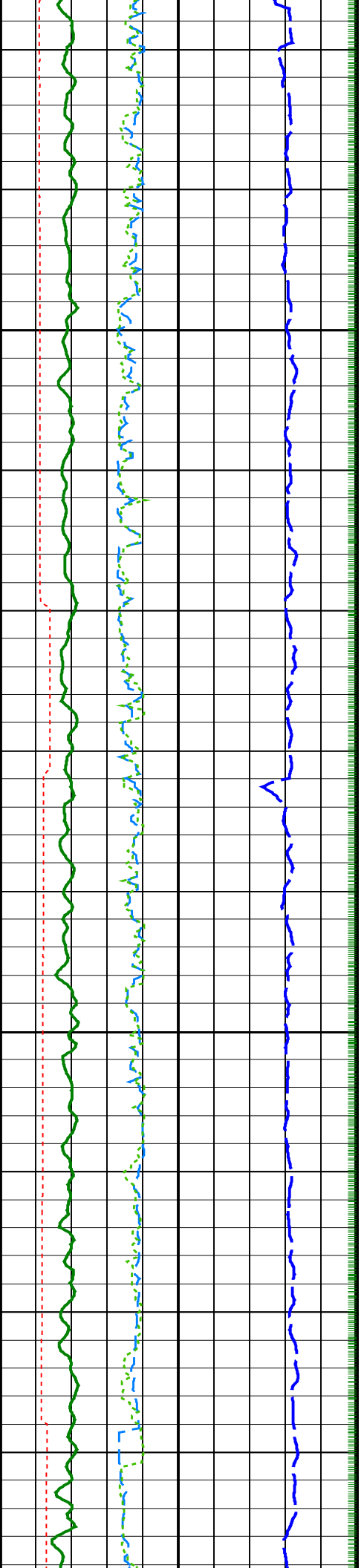

1850

1875

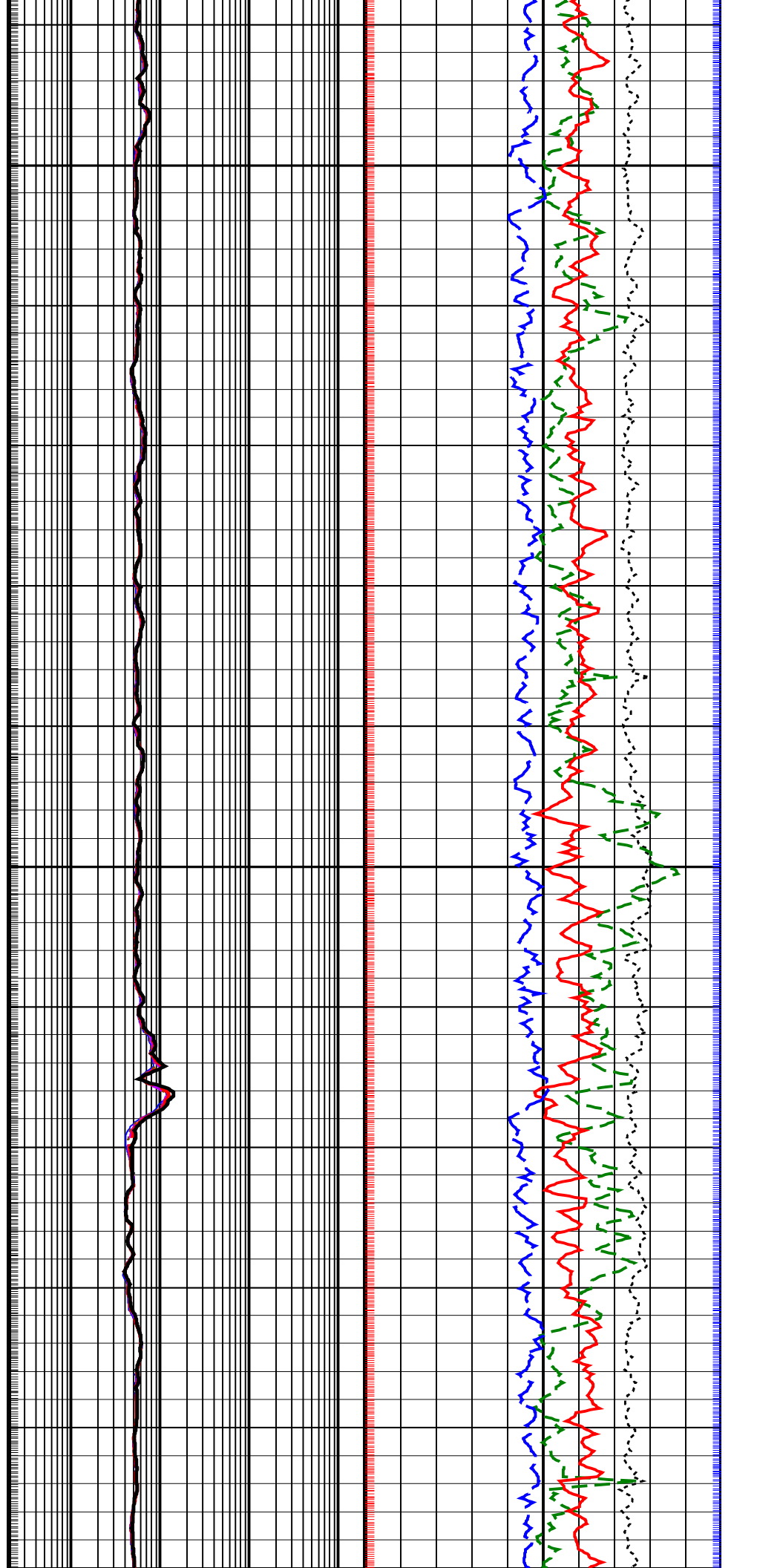
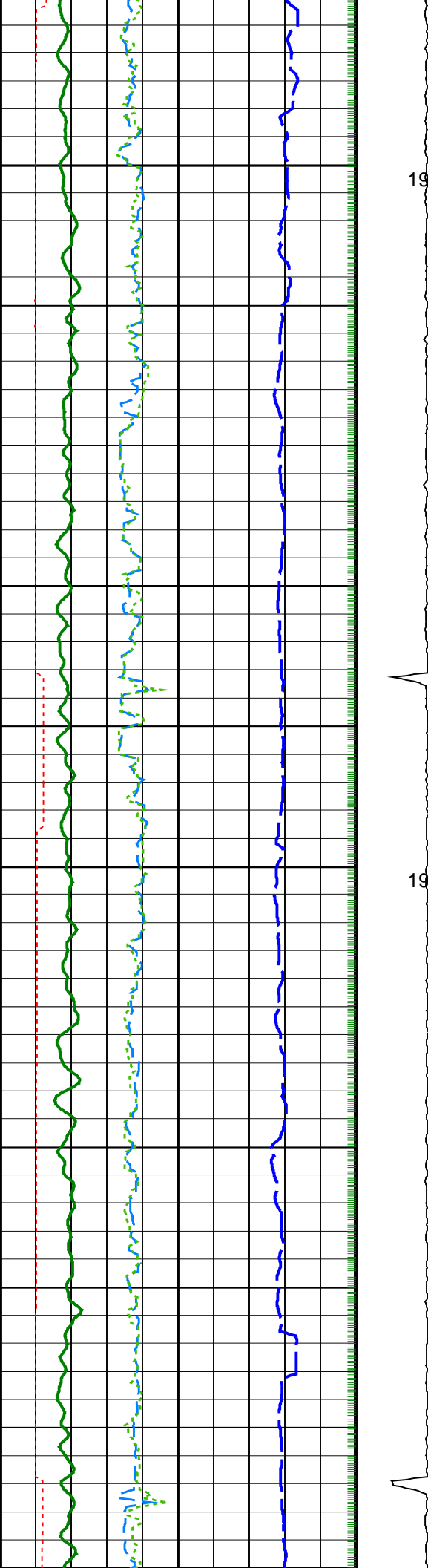

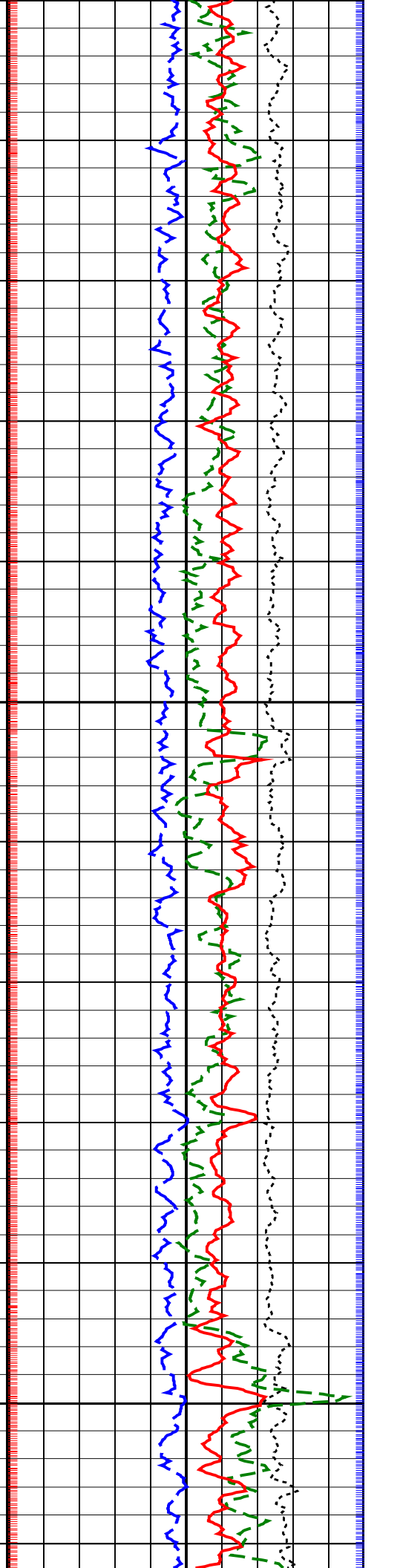
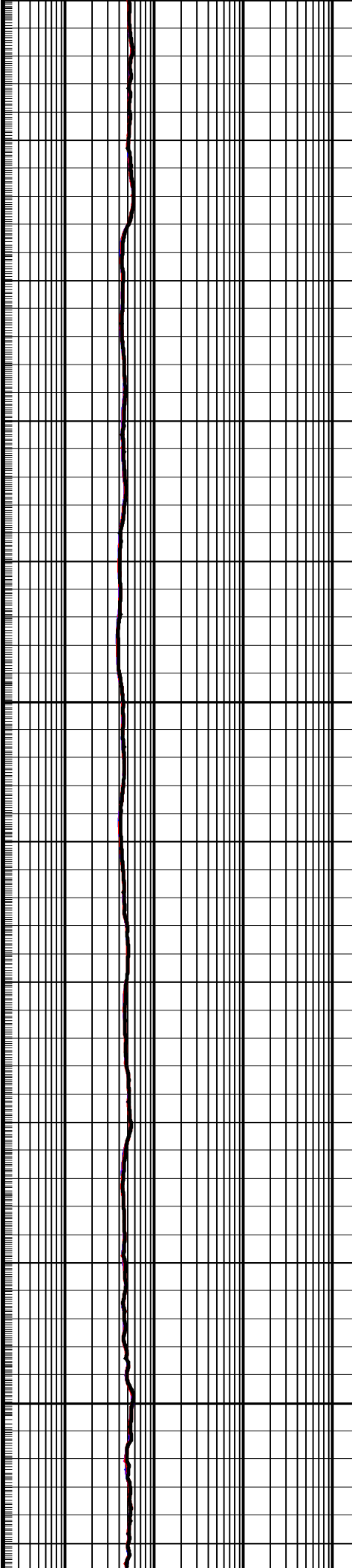
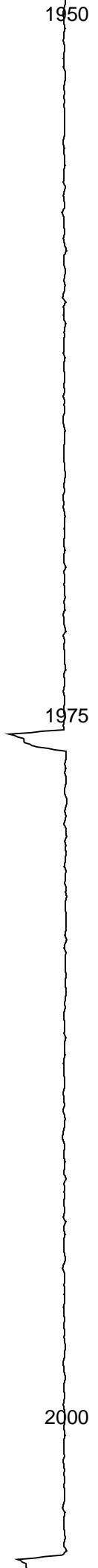
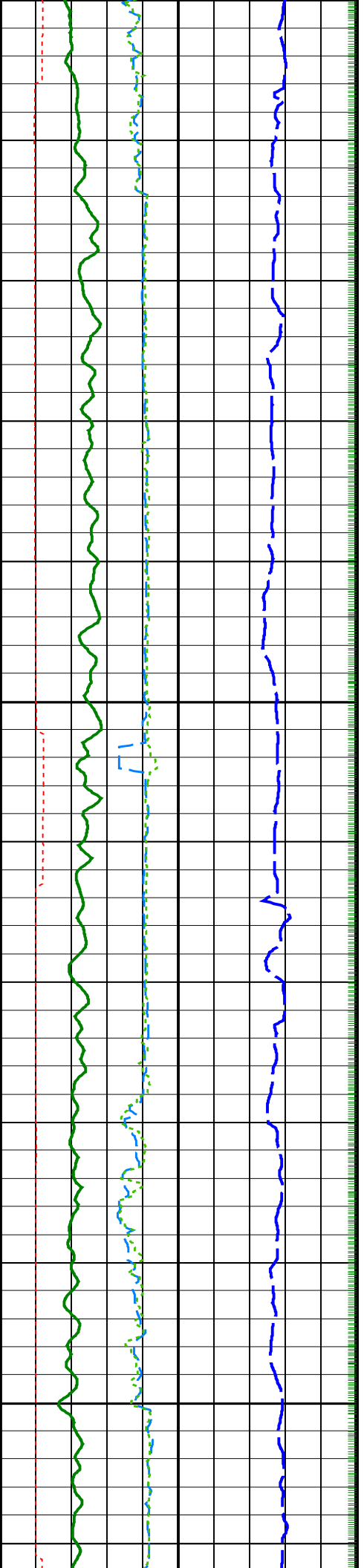

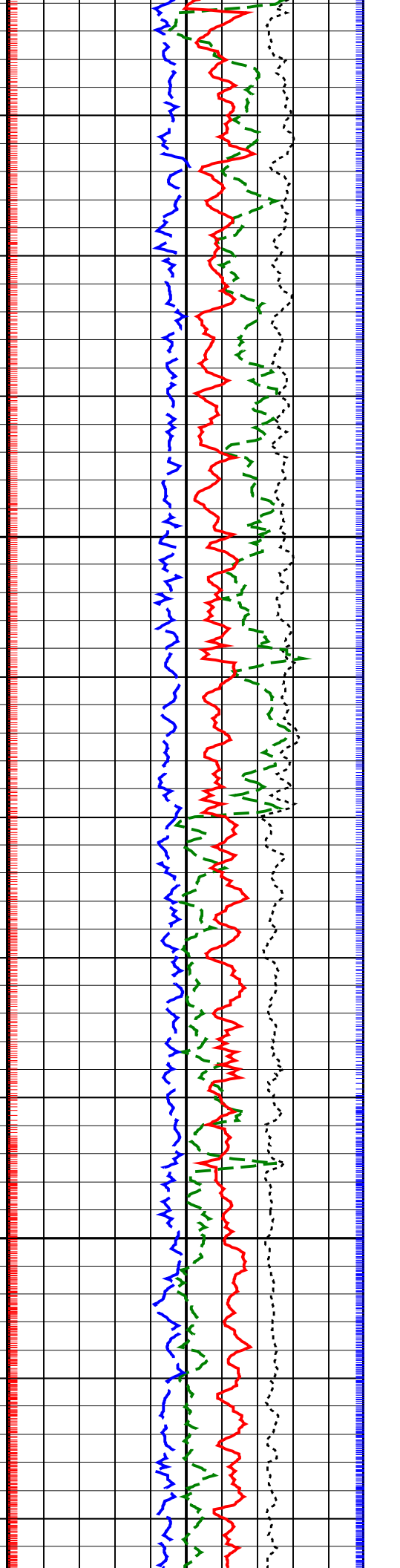
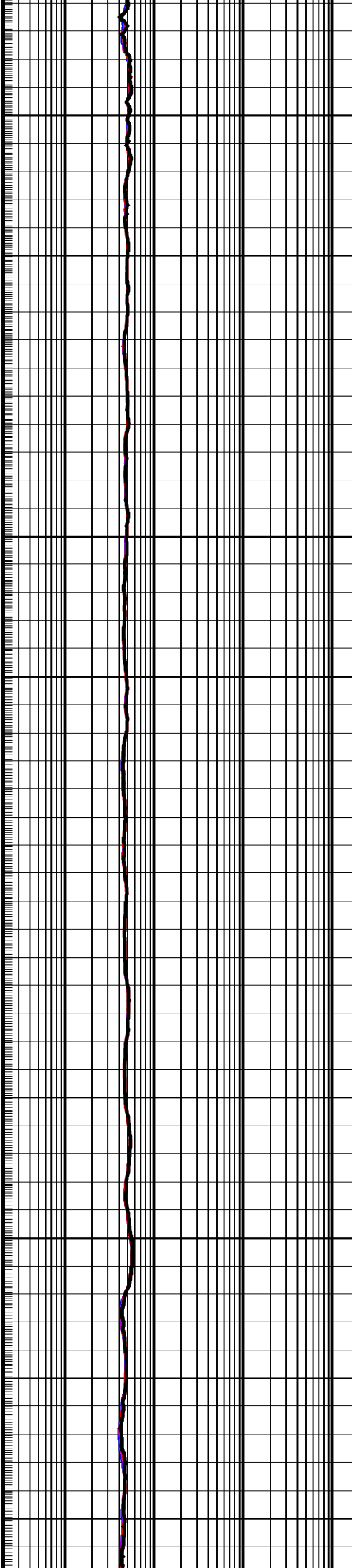
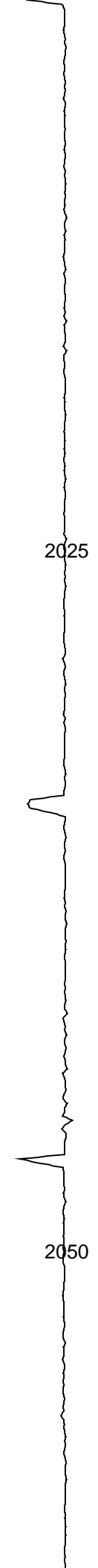
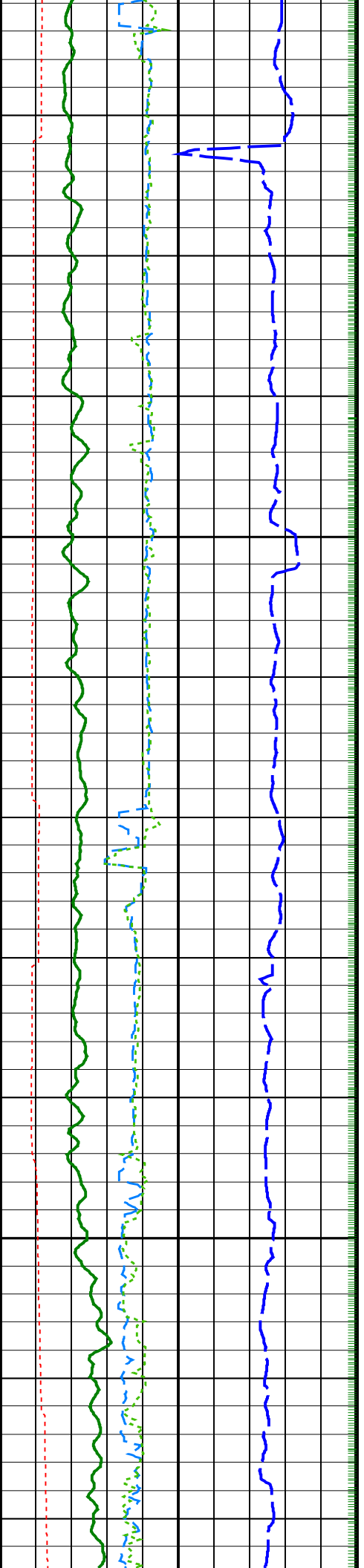

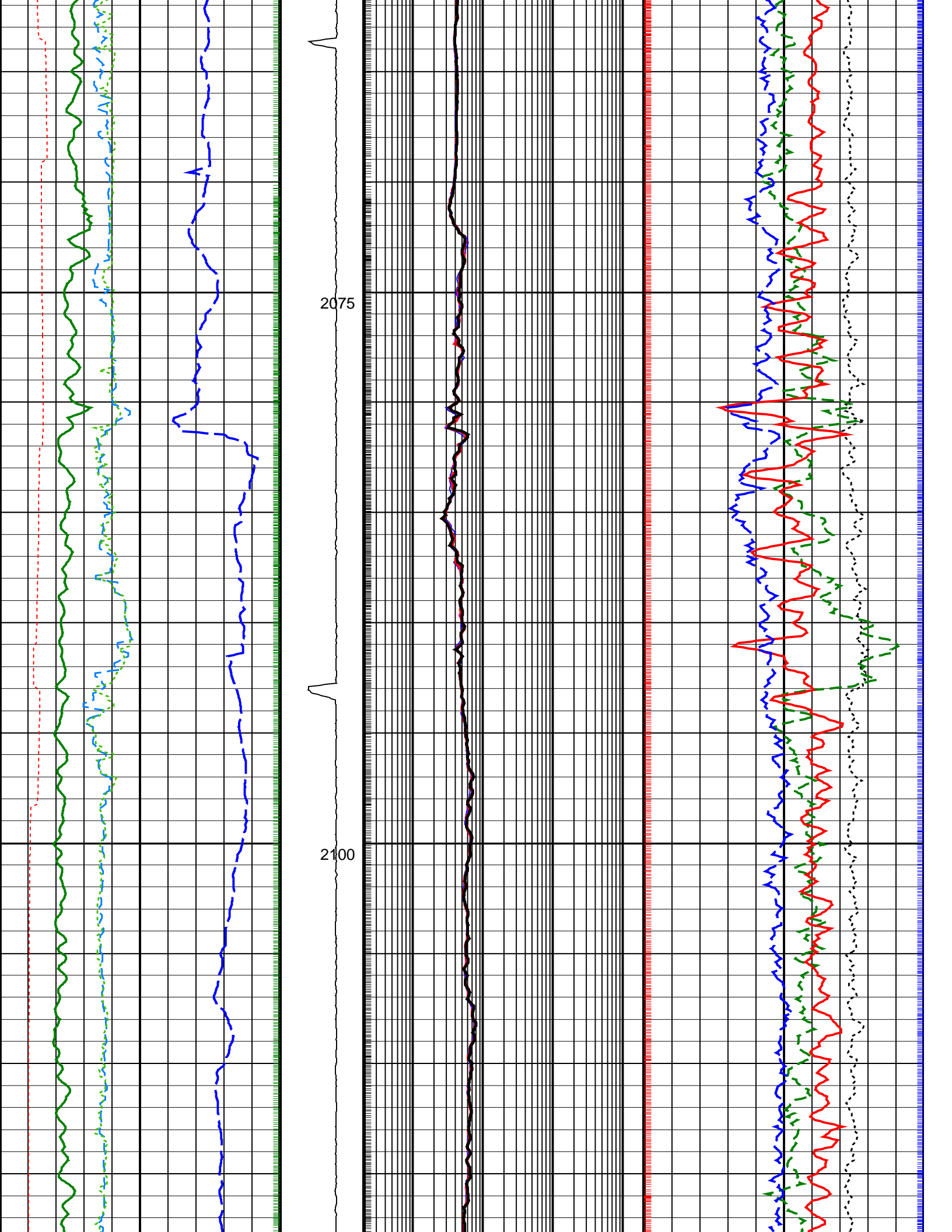

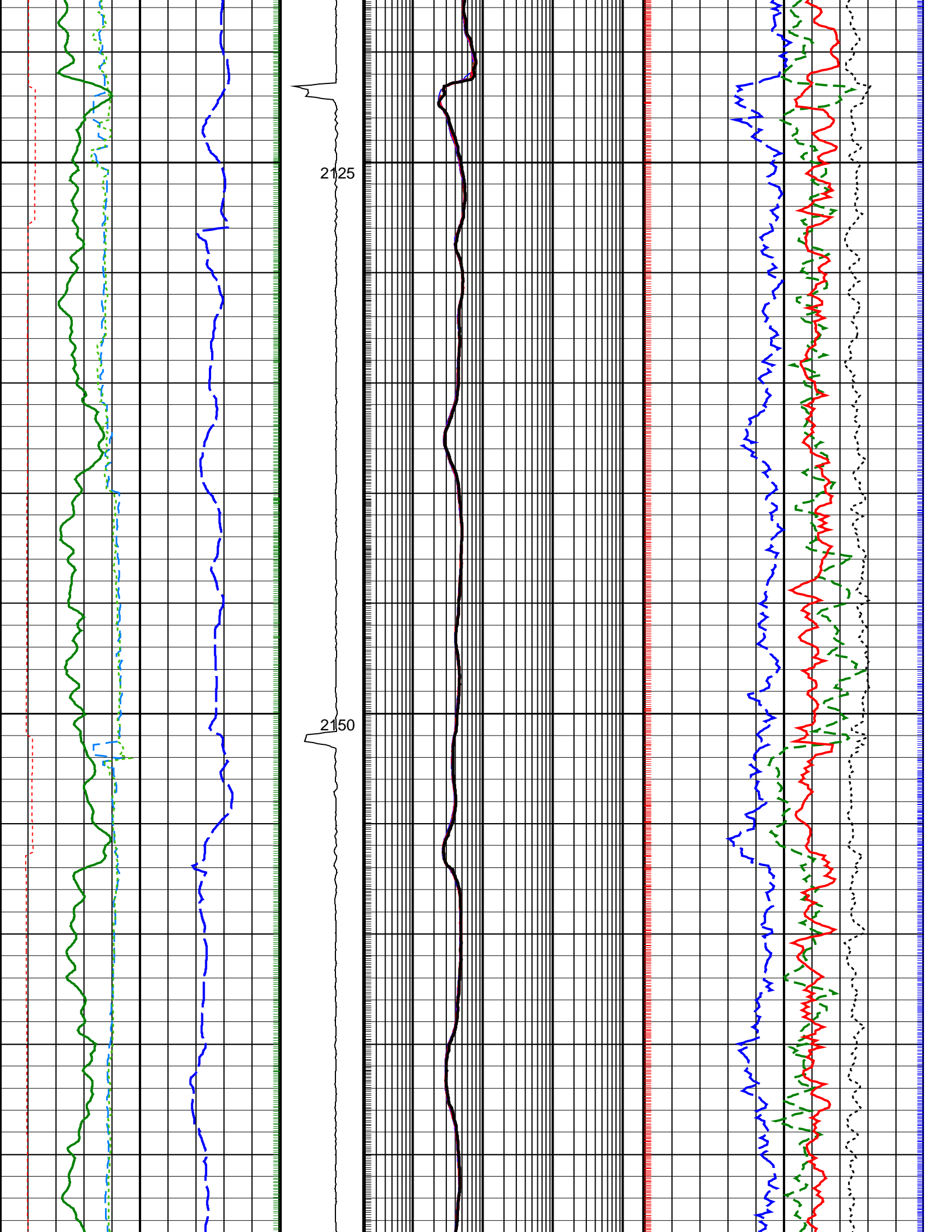

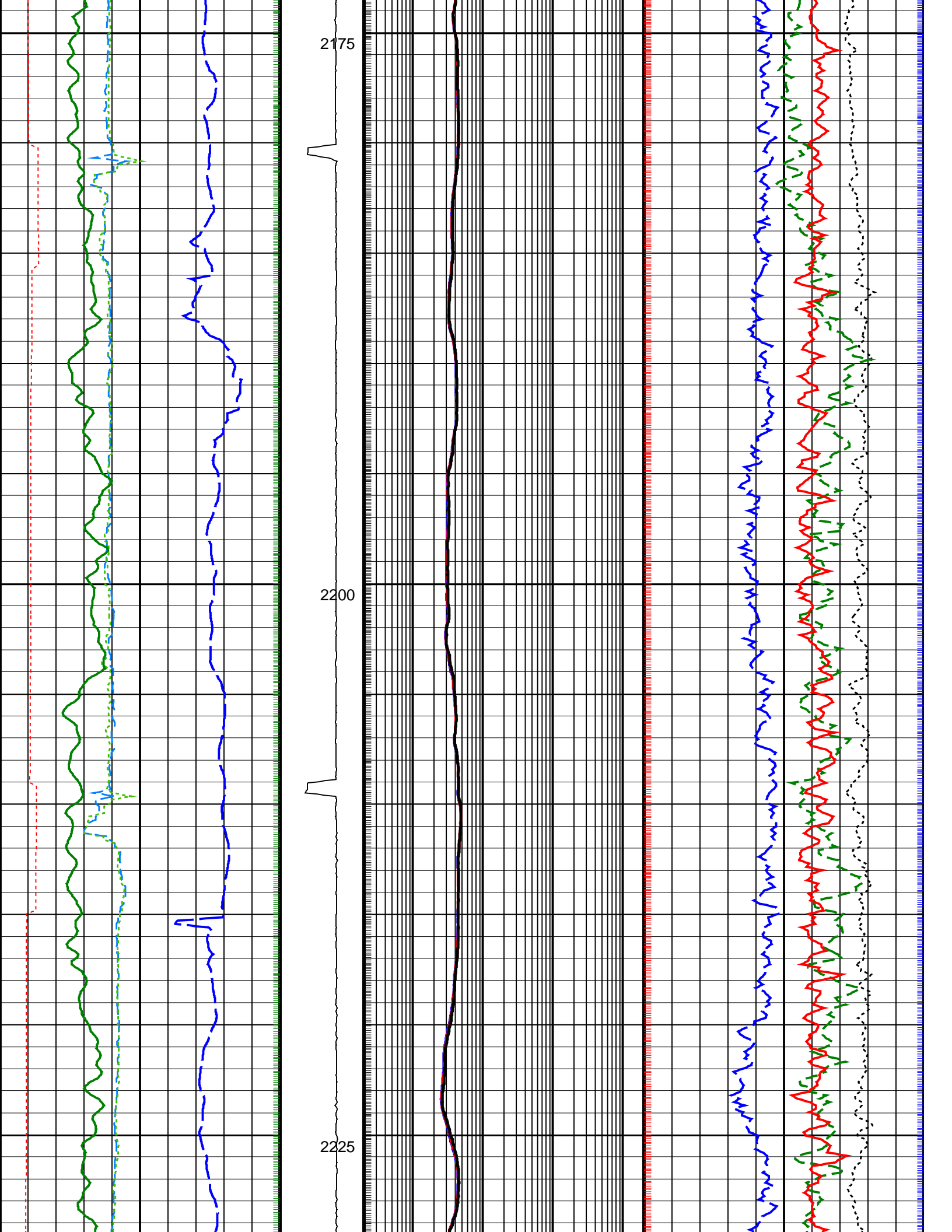

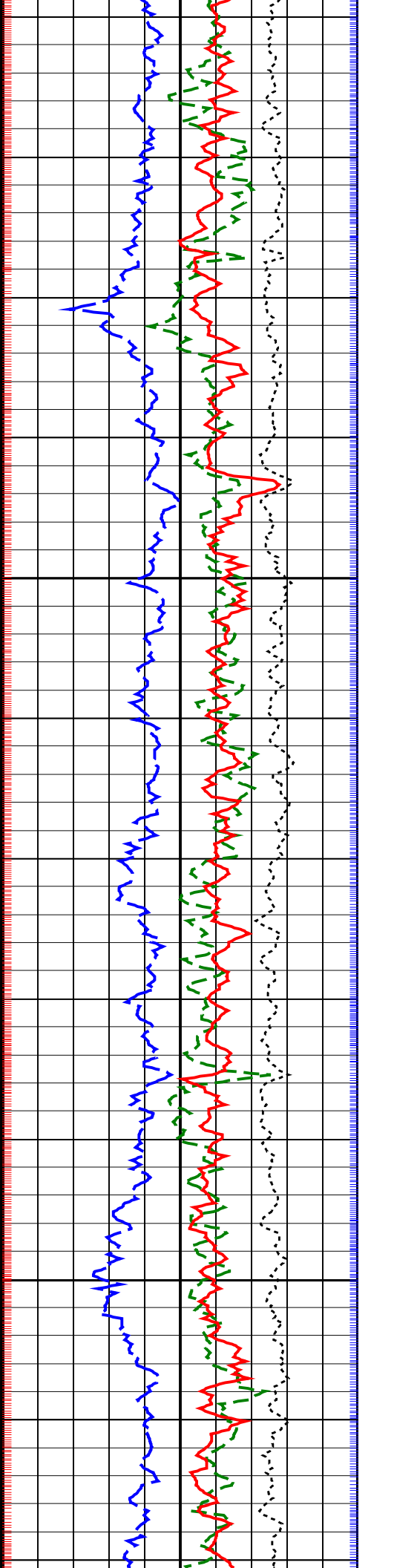
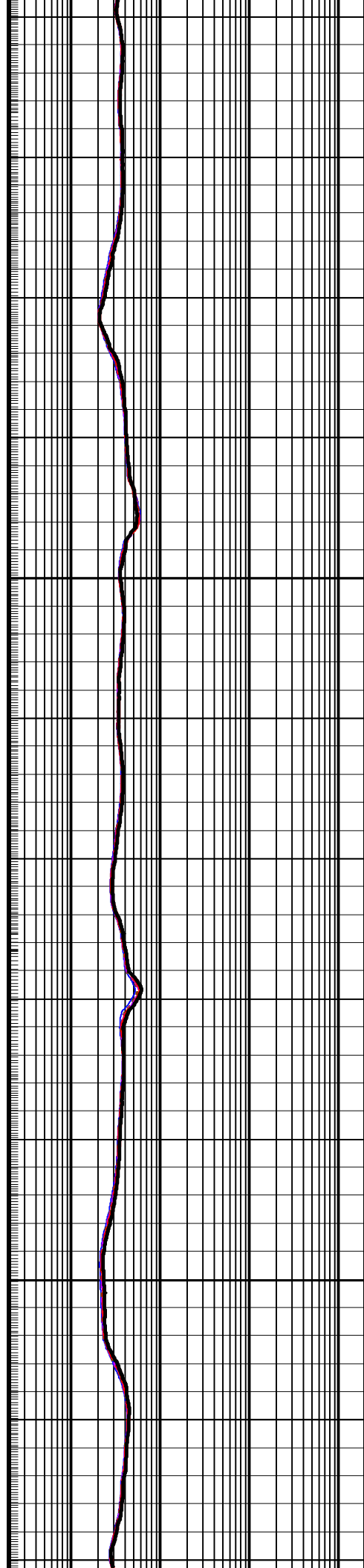
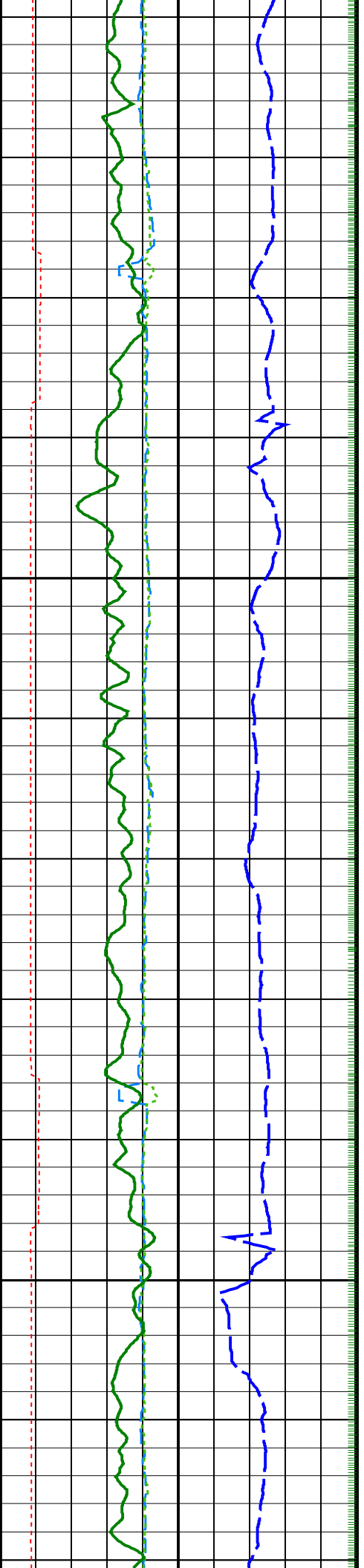

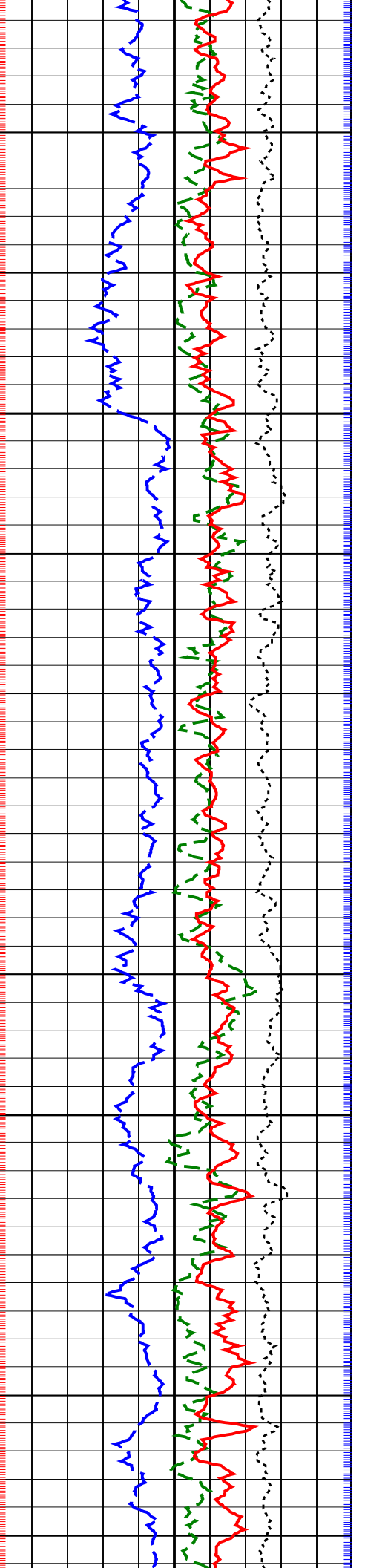
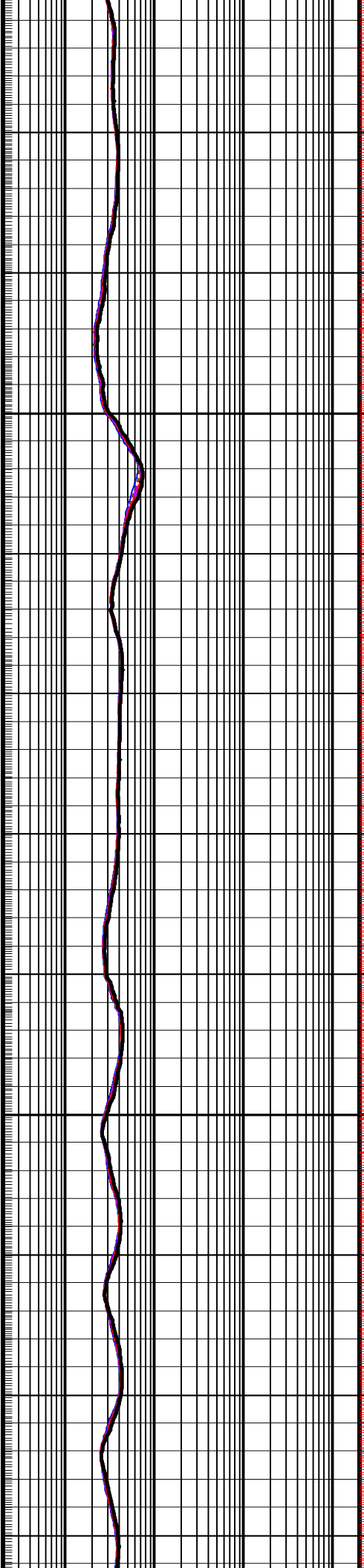
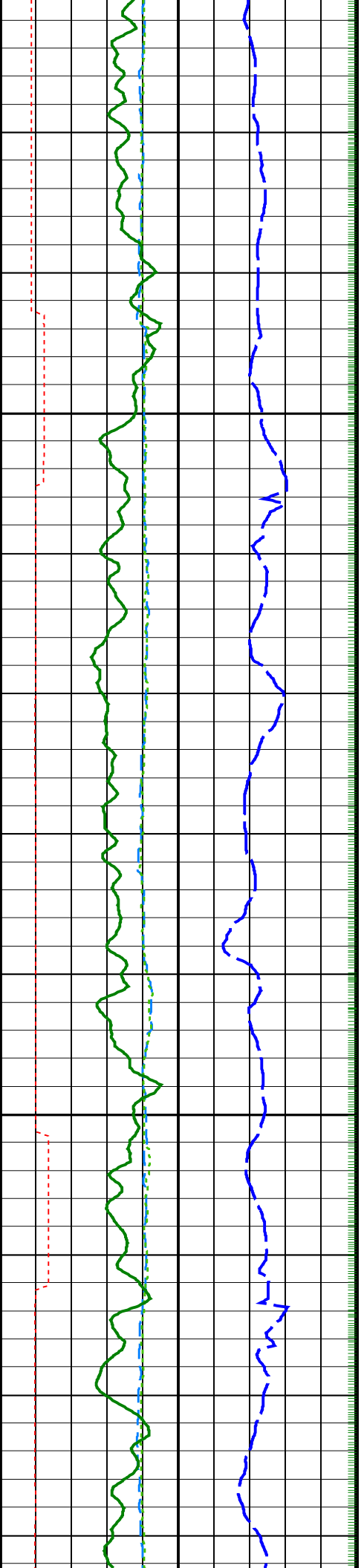

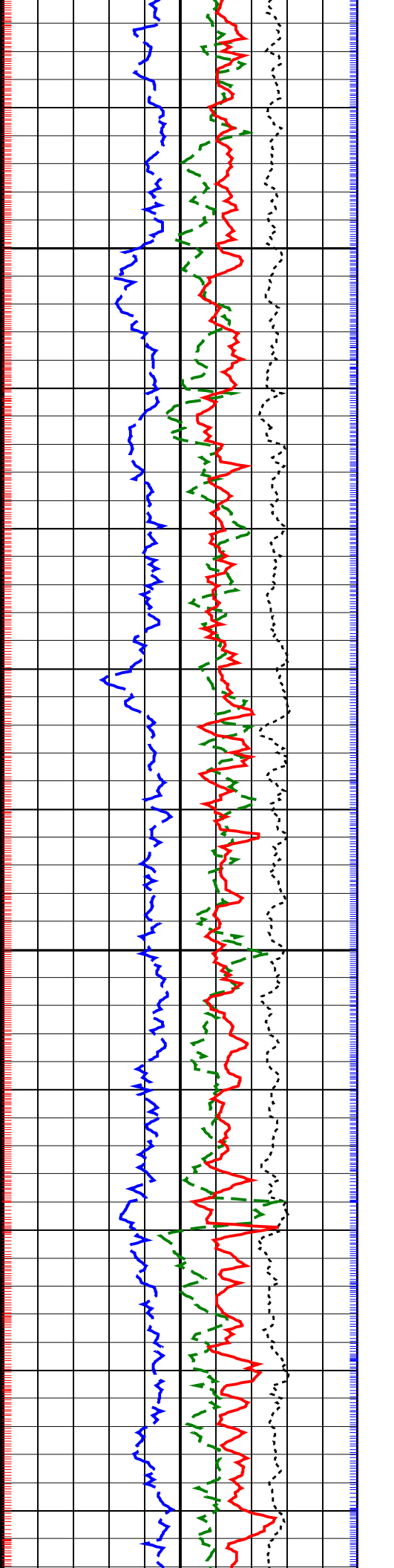
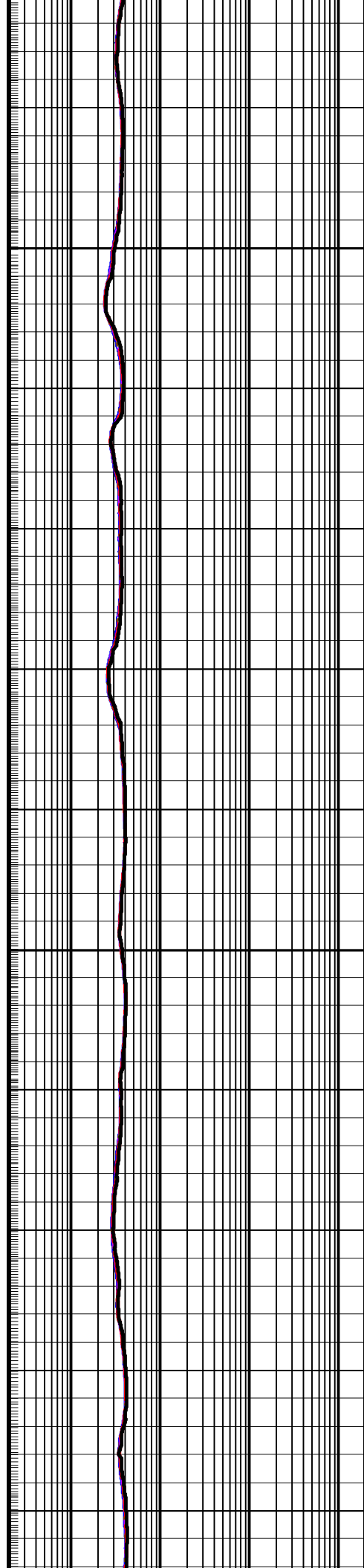
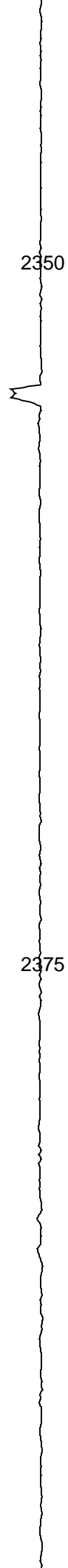
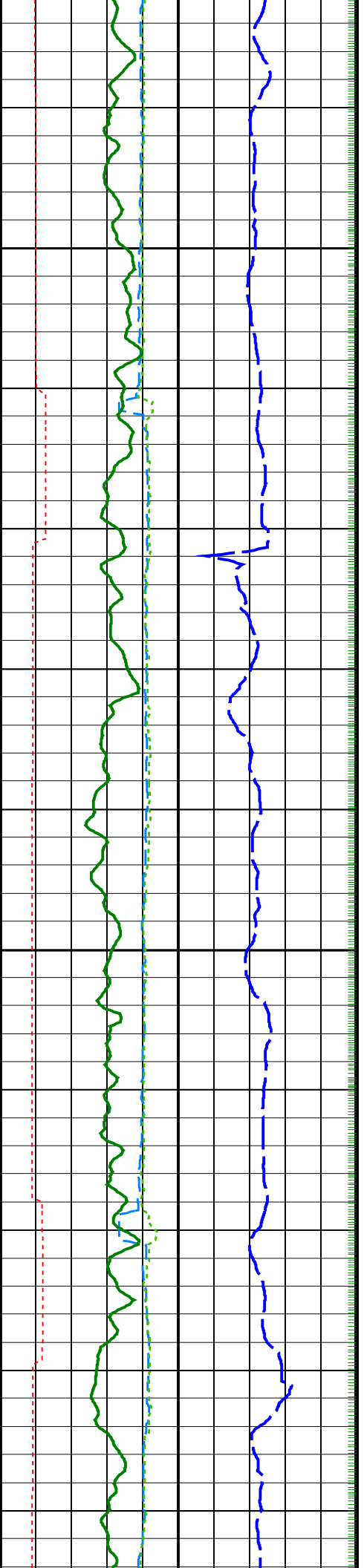

2350

2375

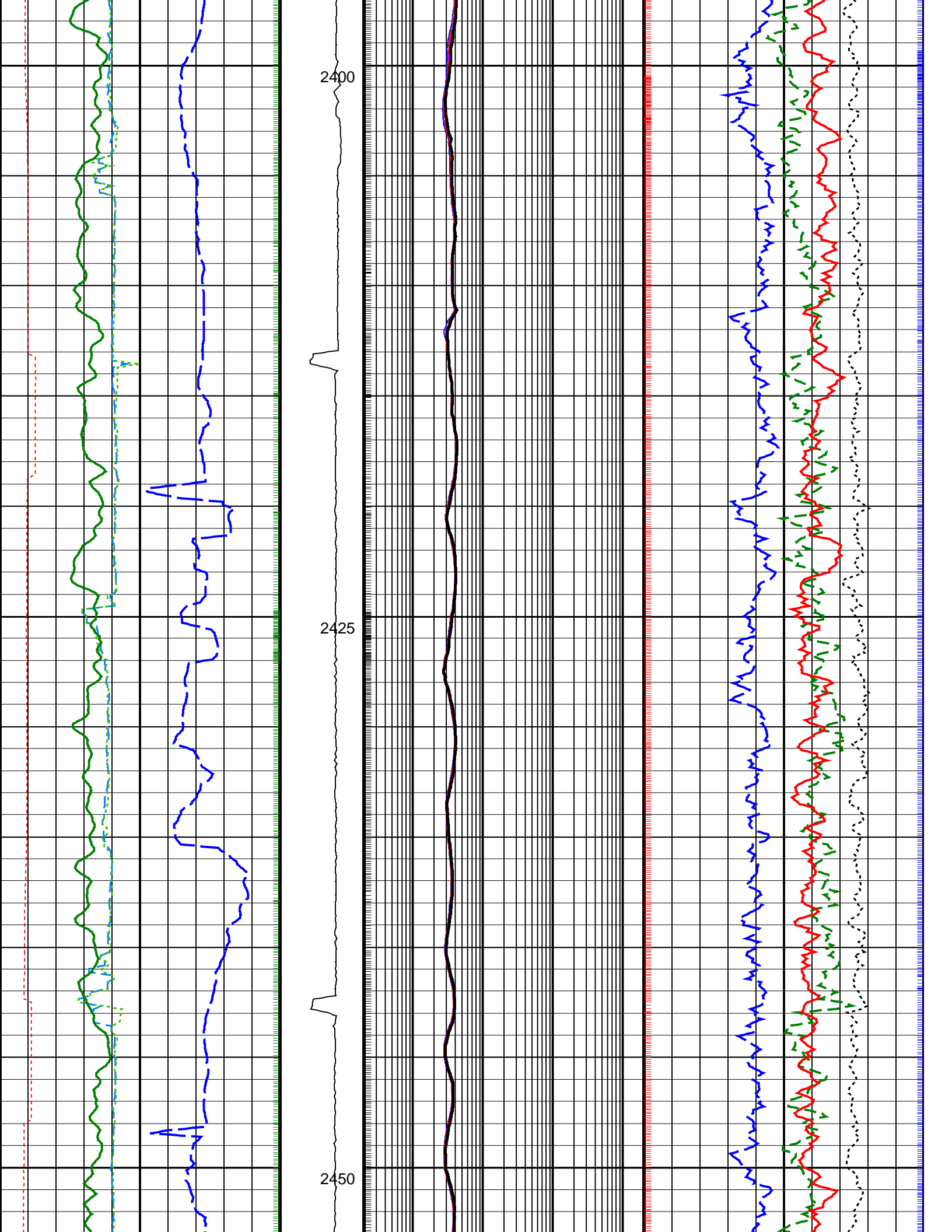

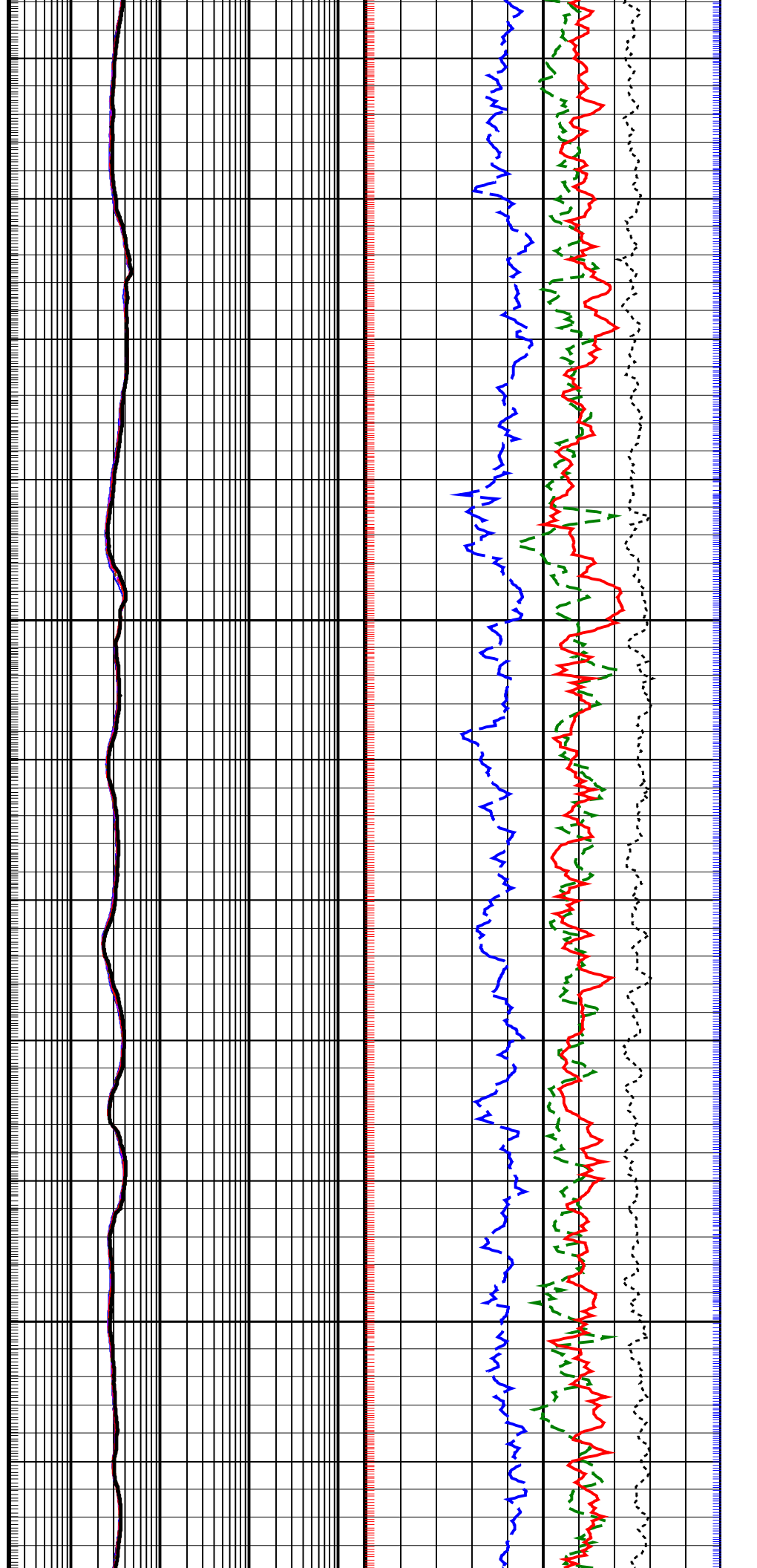
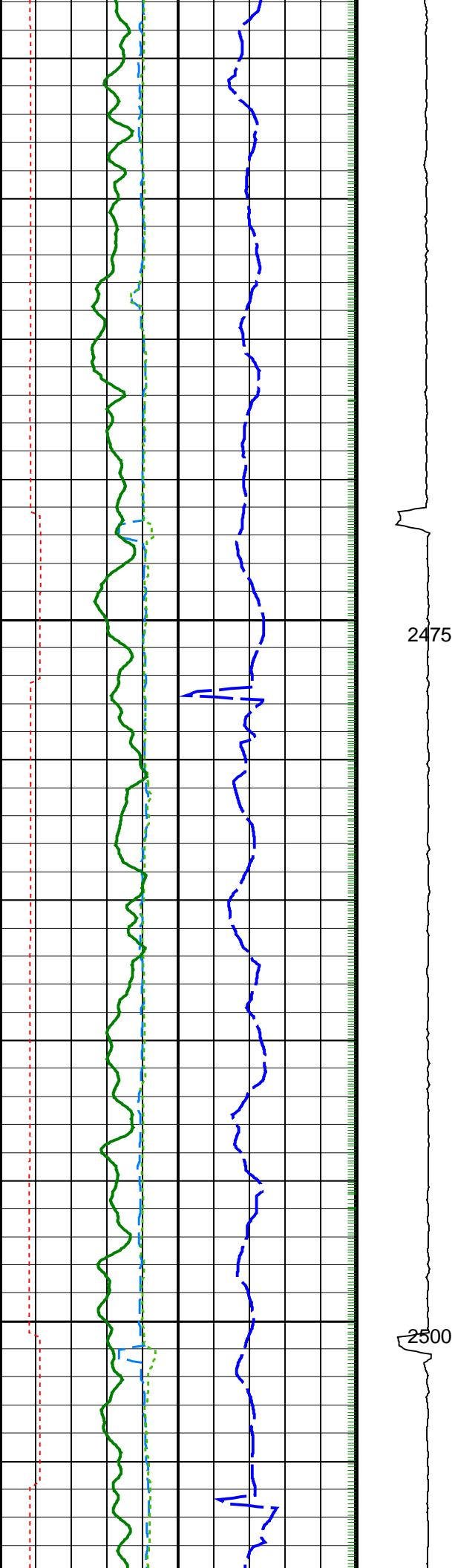

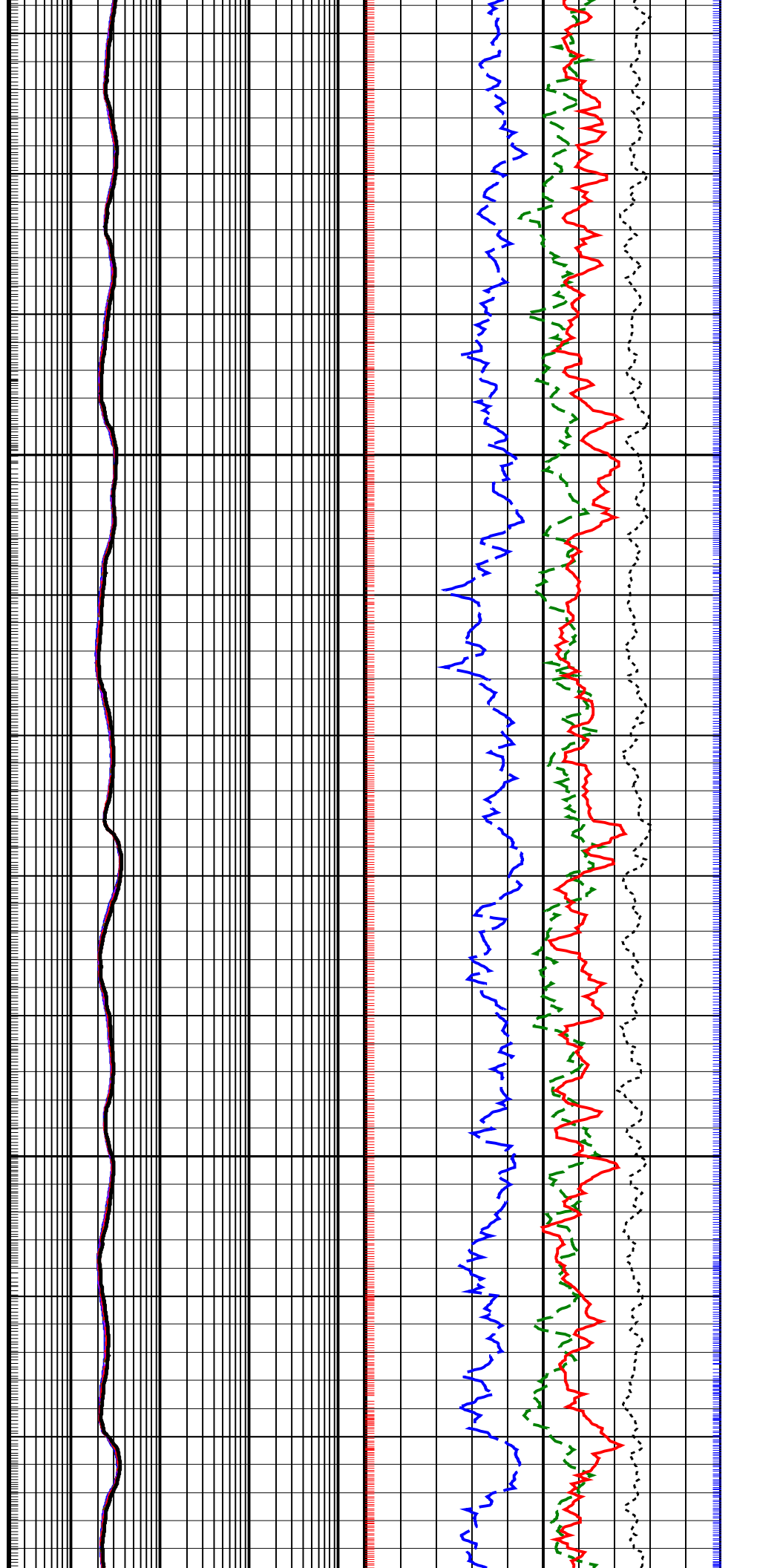
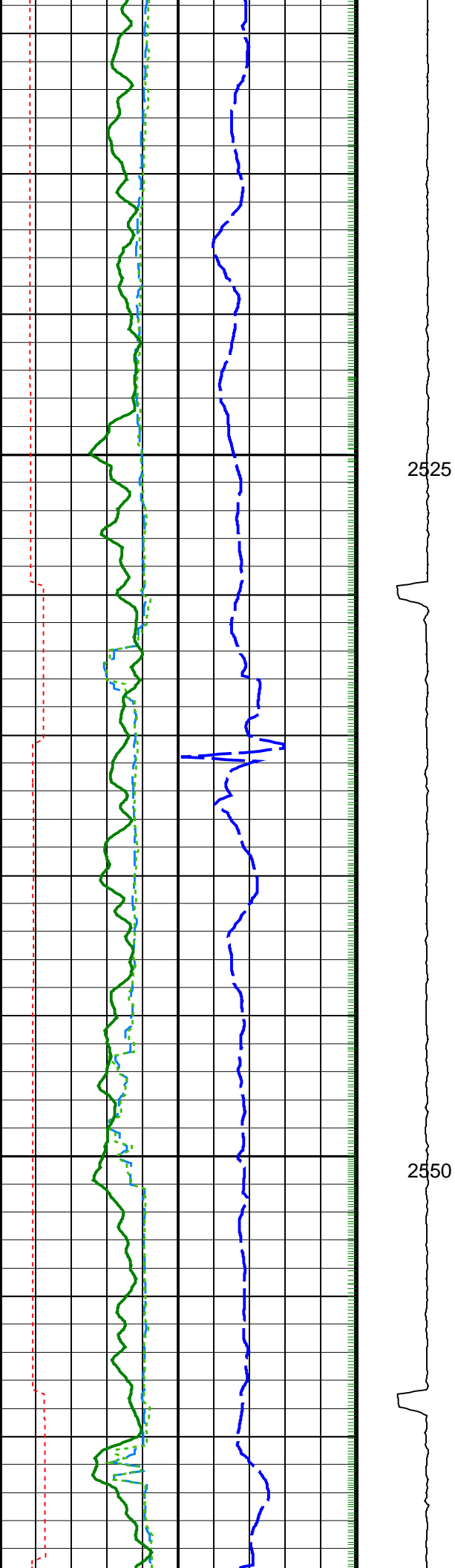

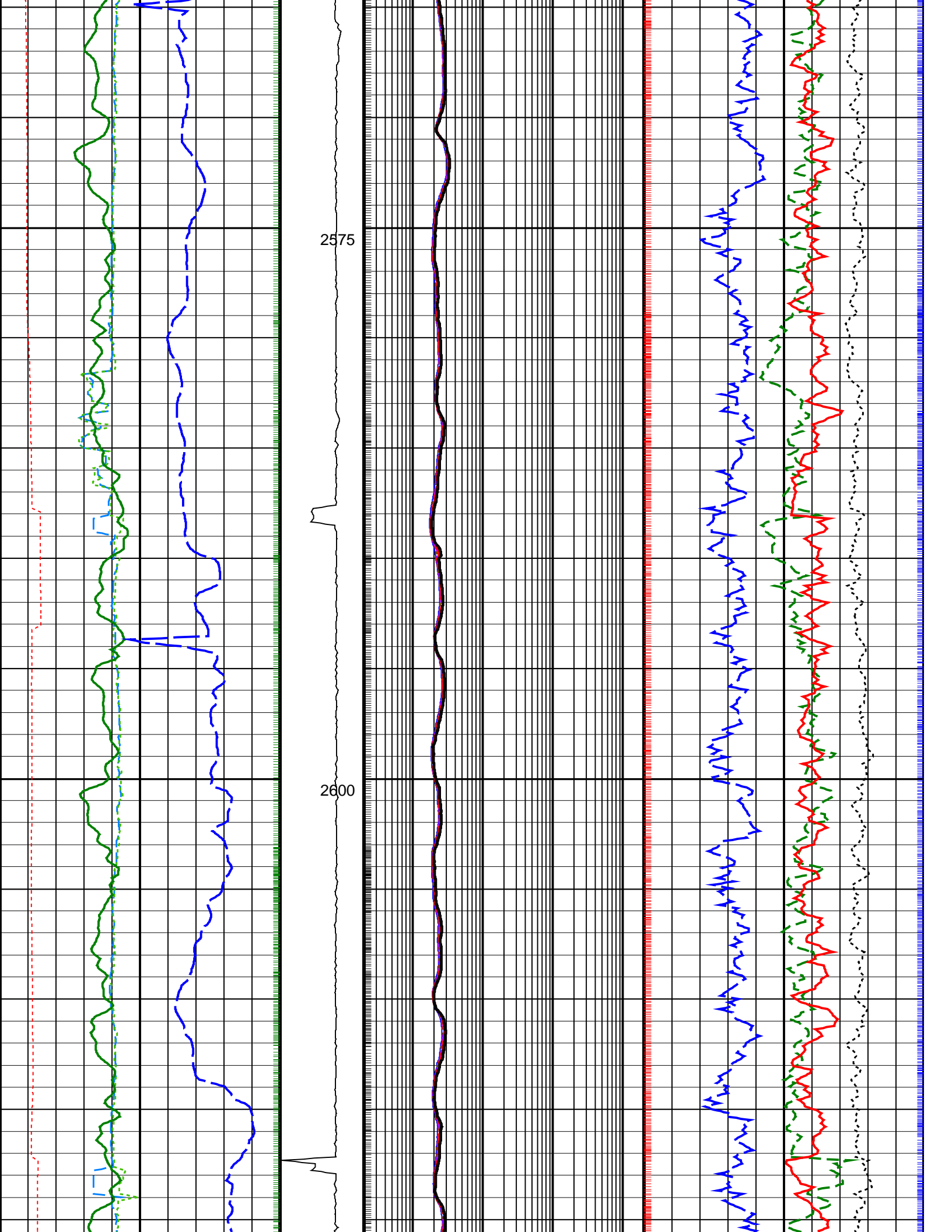

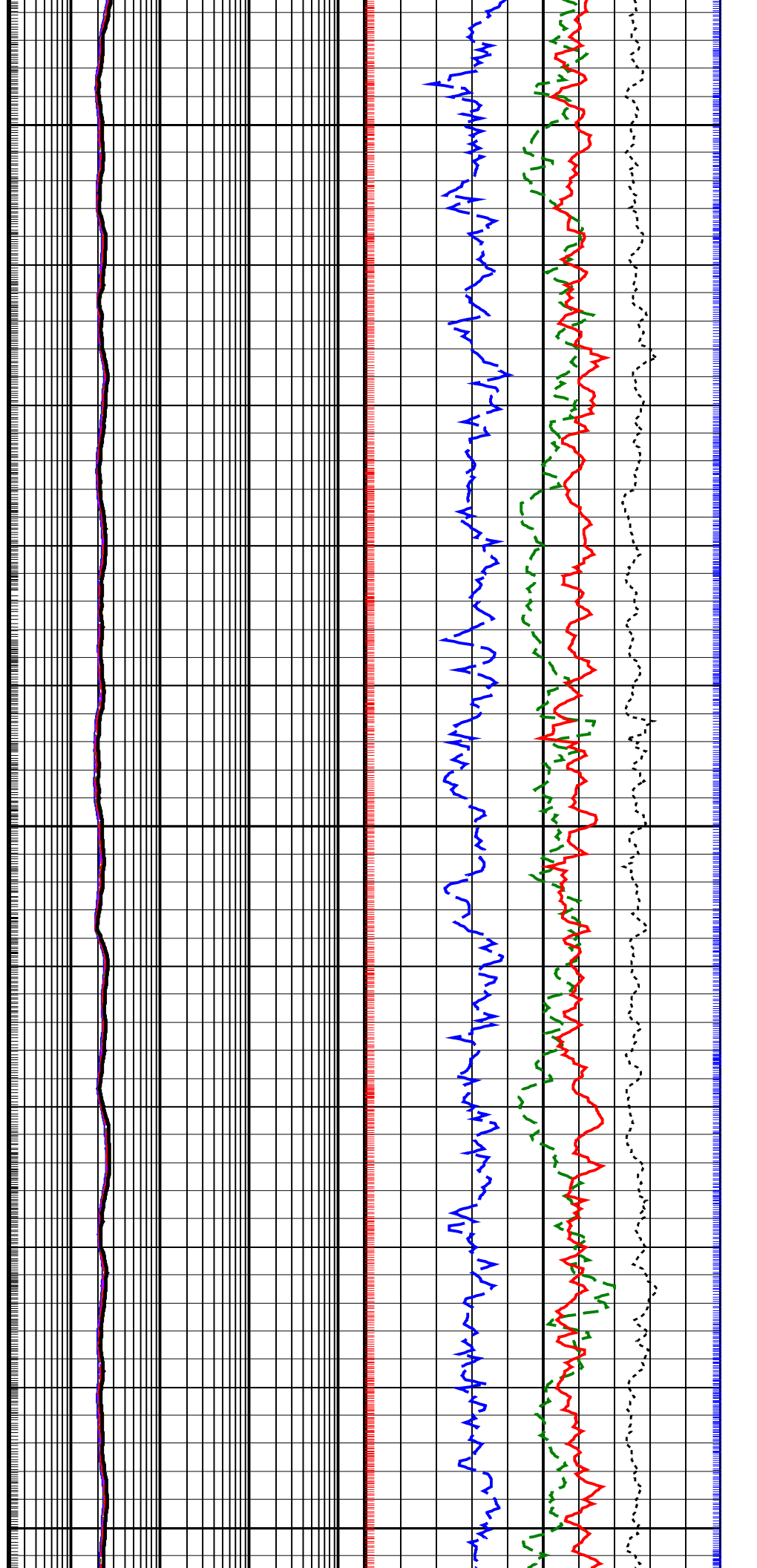
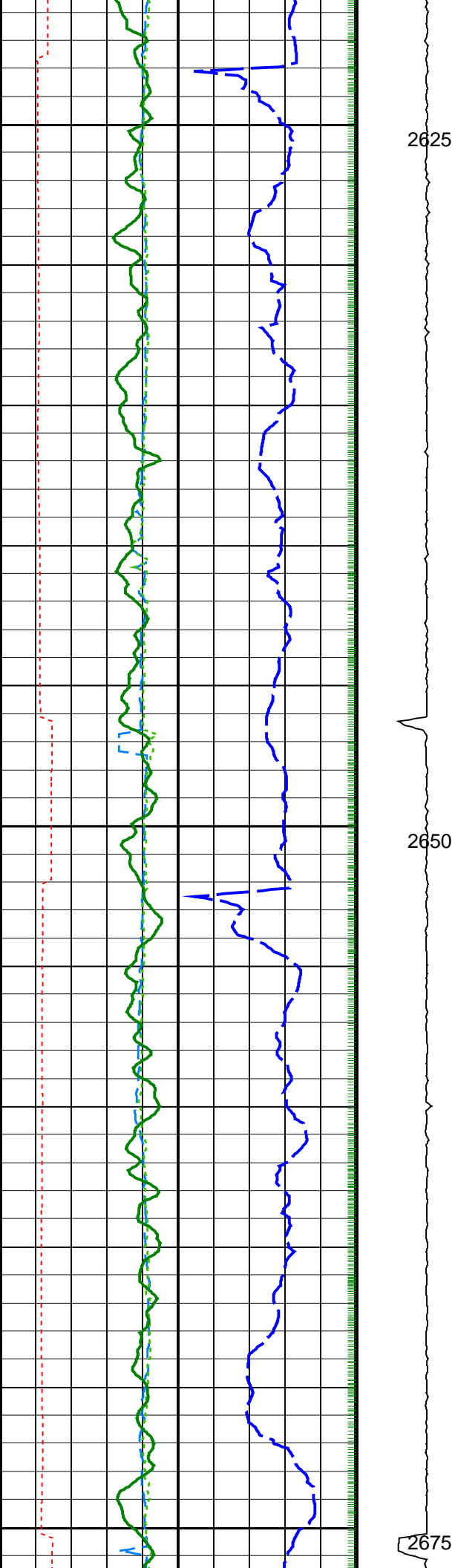

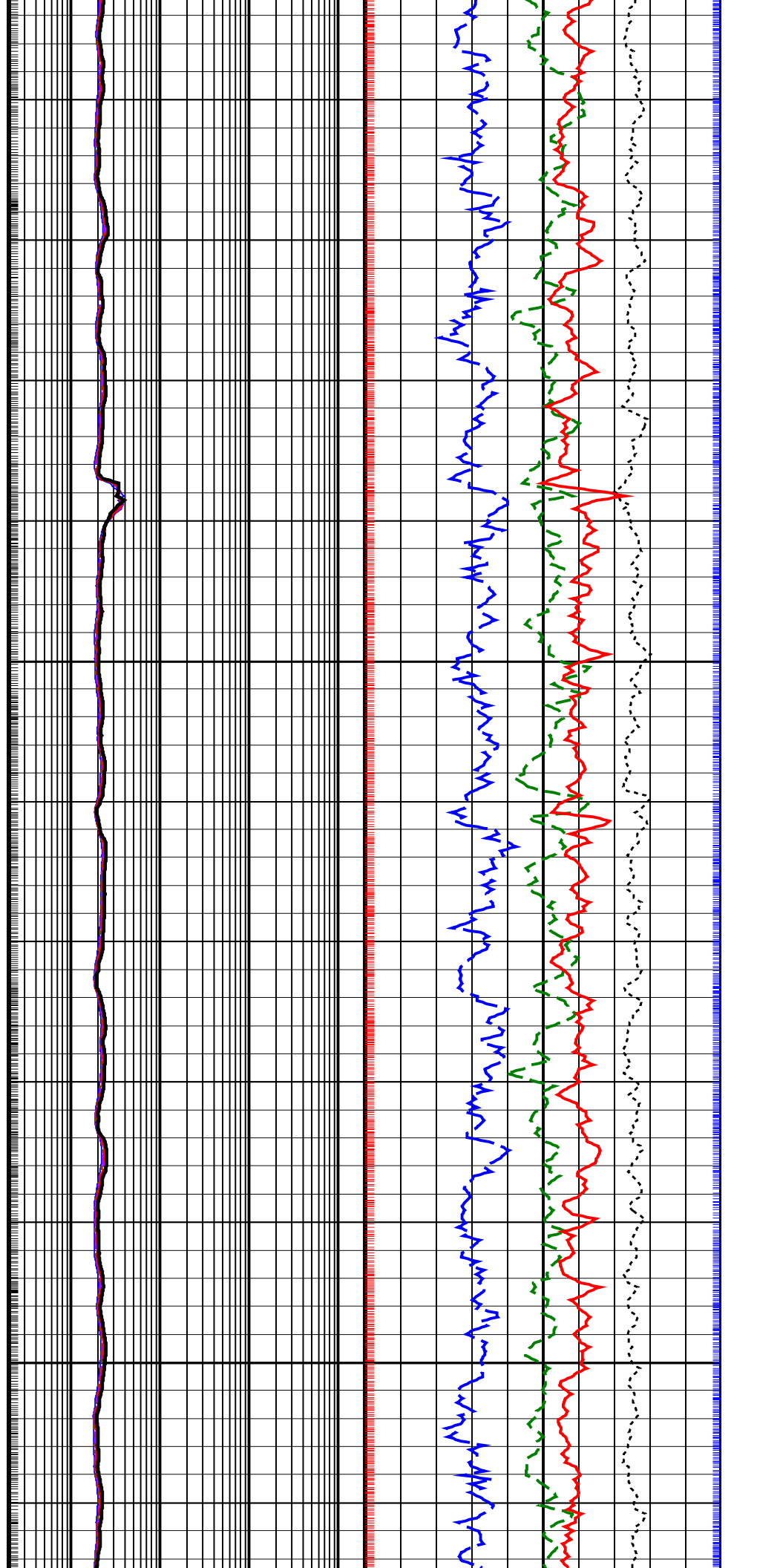
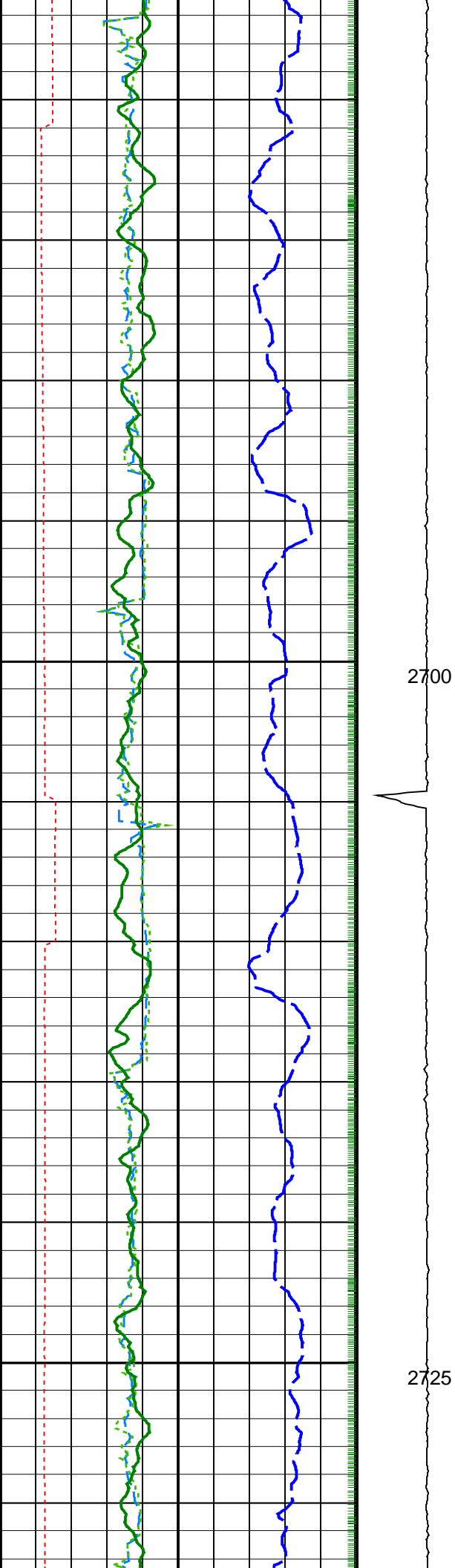

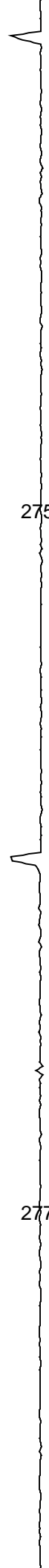
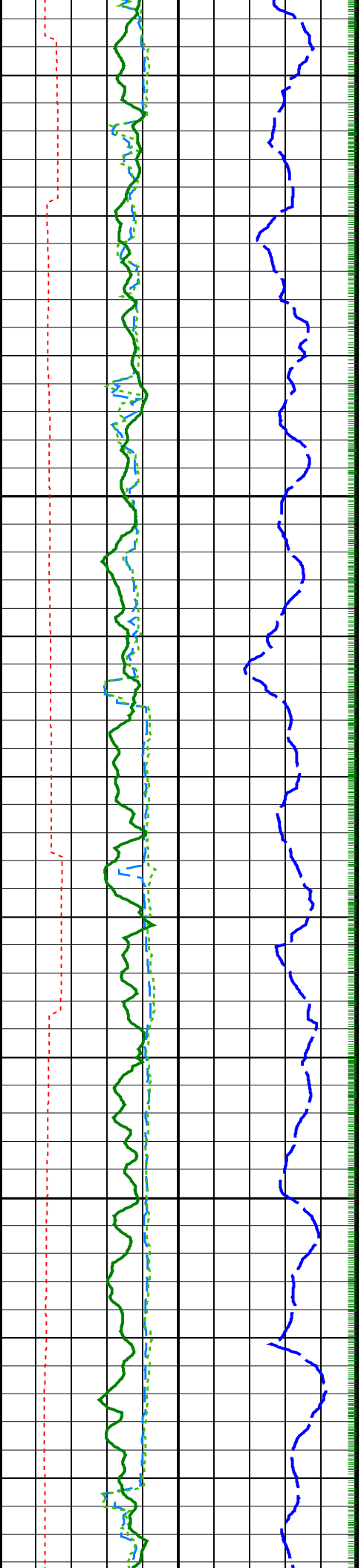

2750

2775

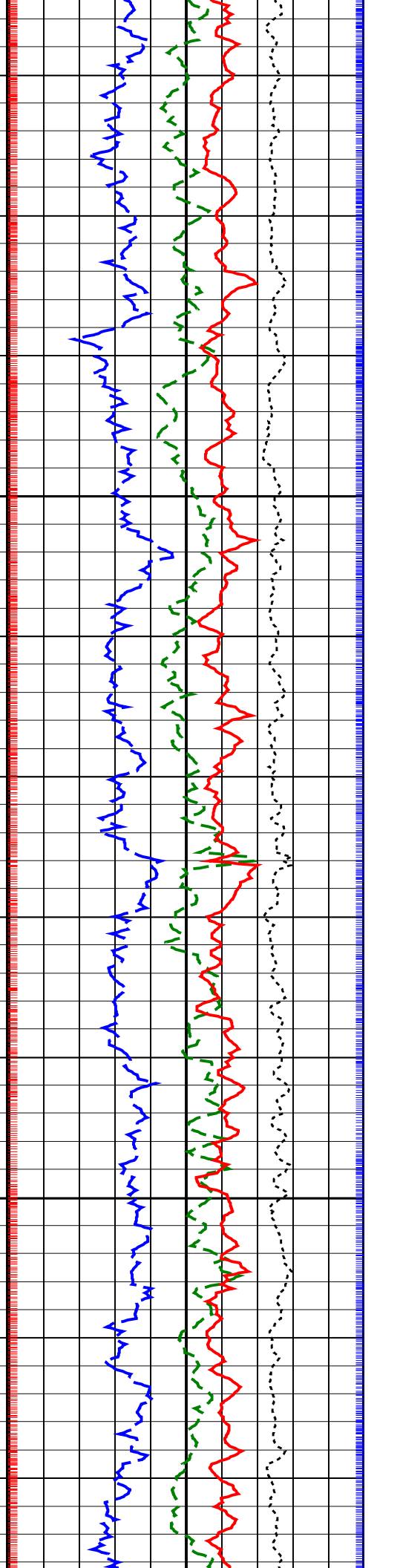
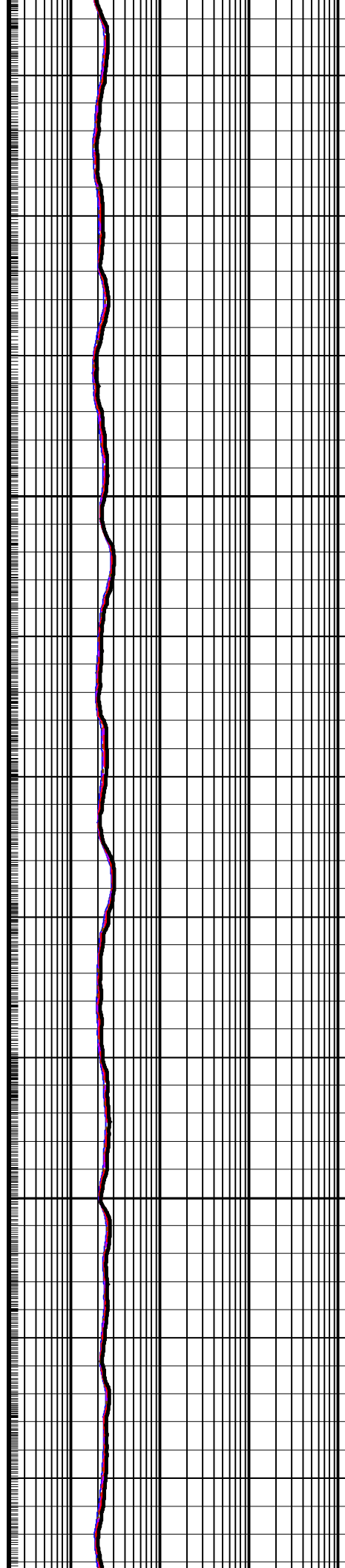

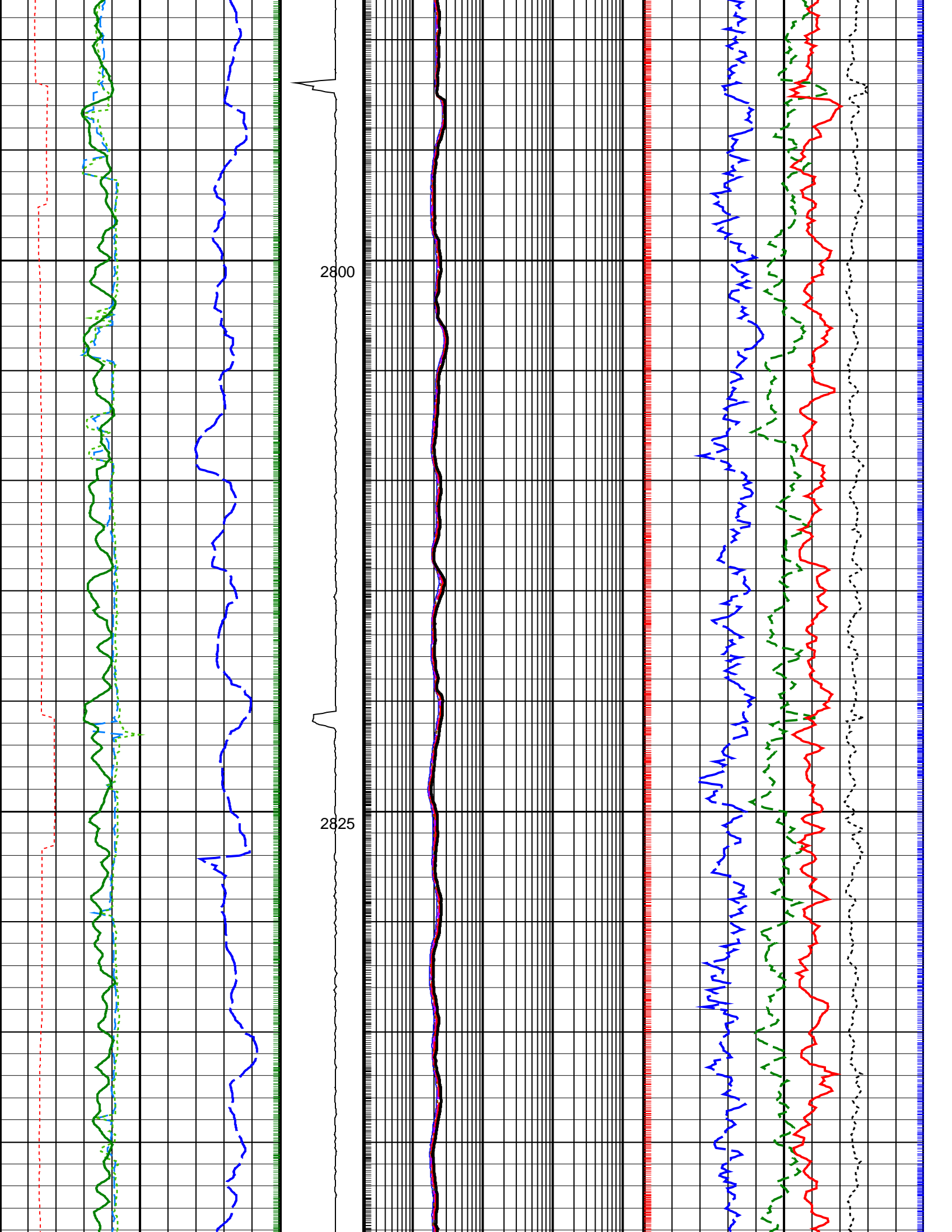

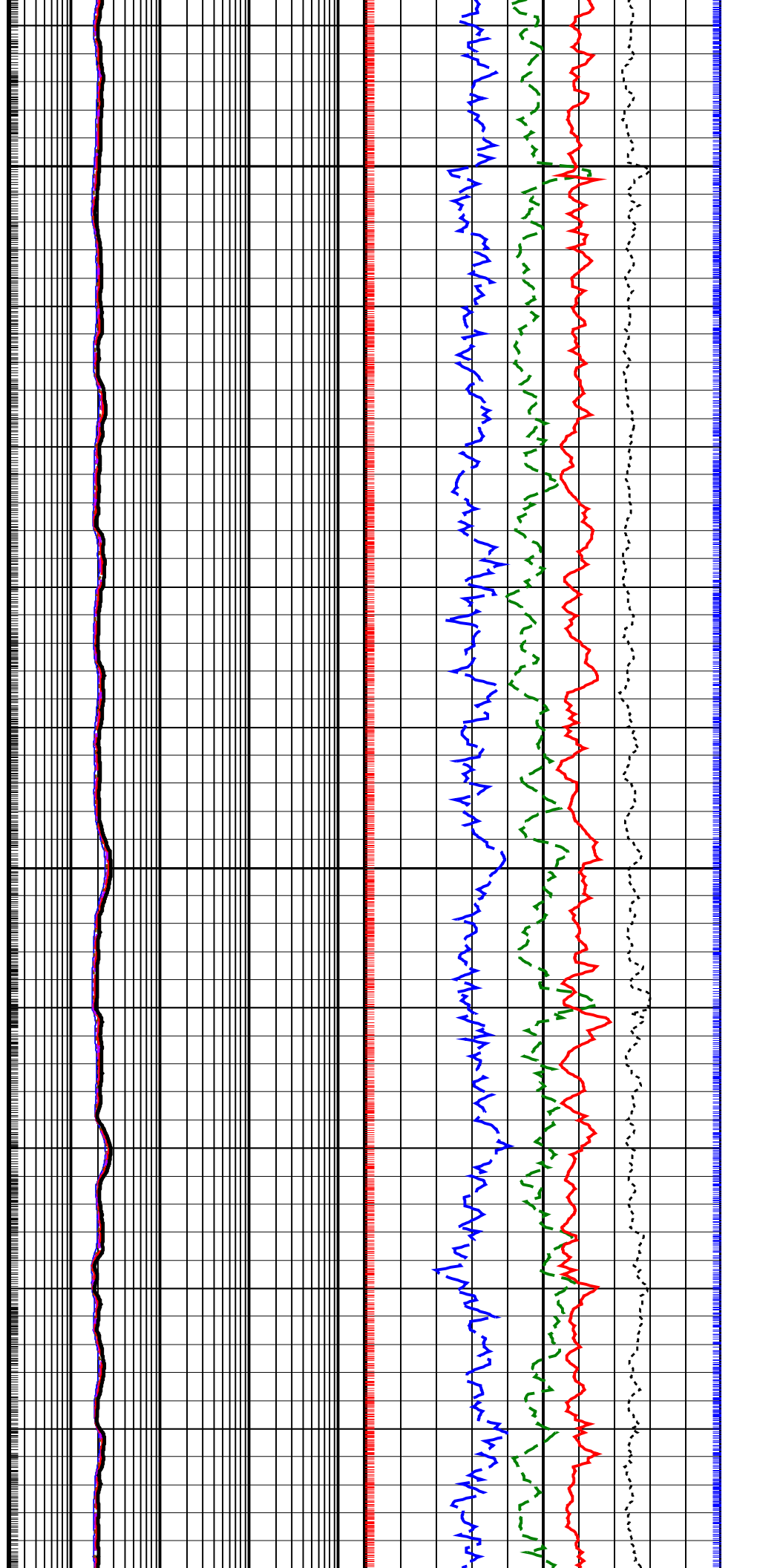
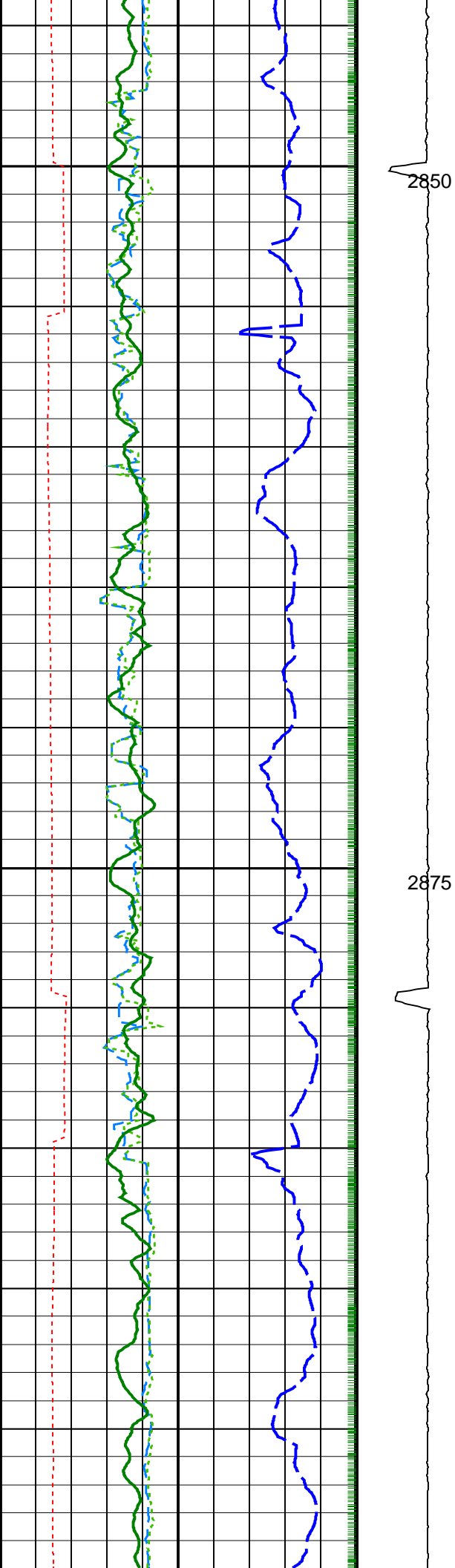

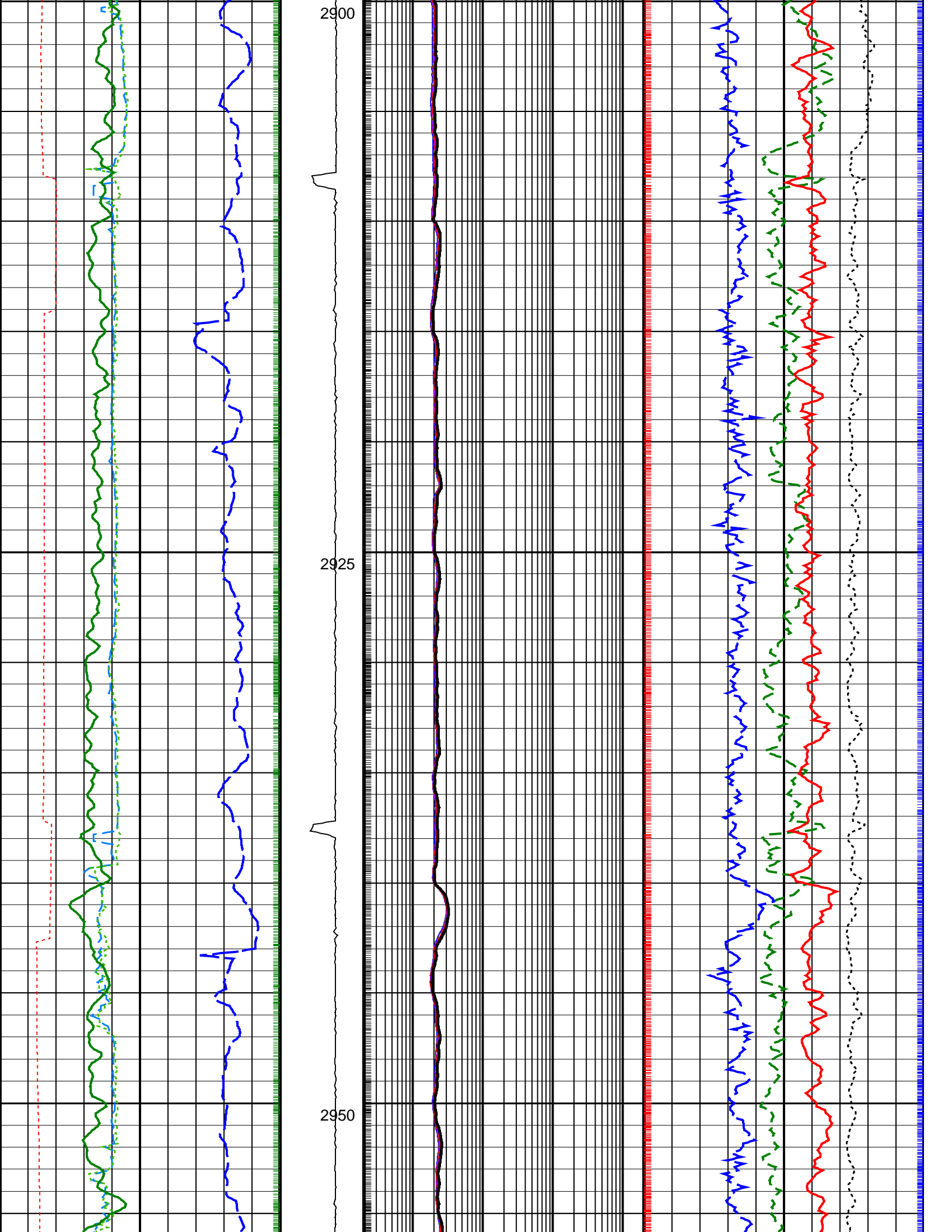

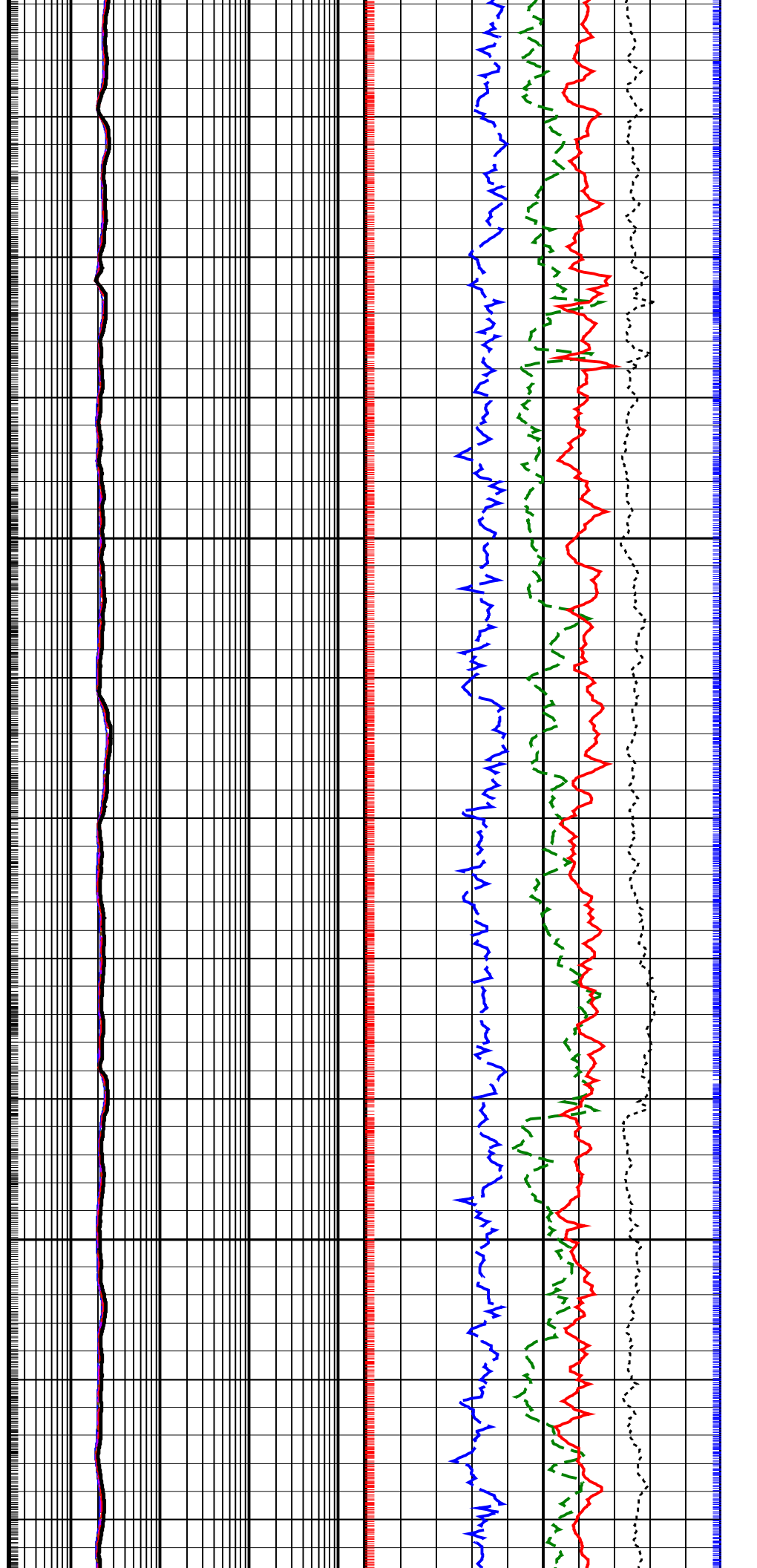
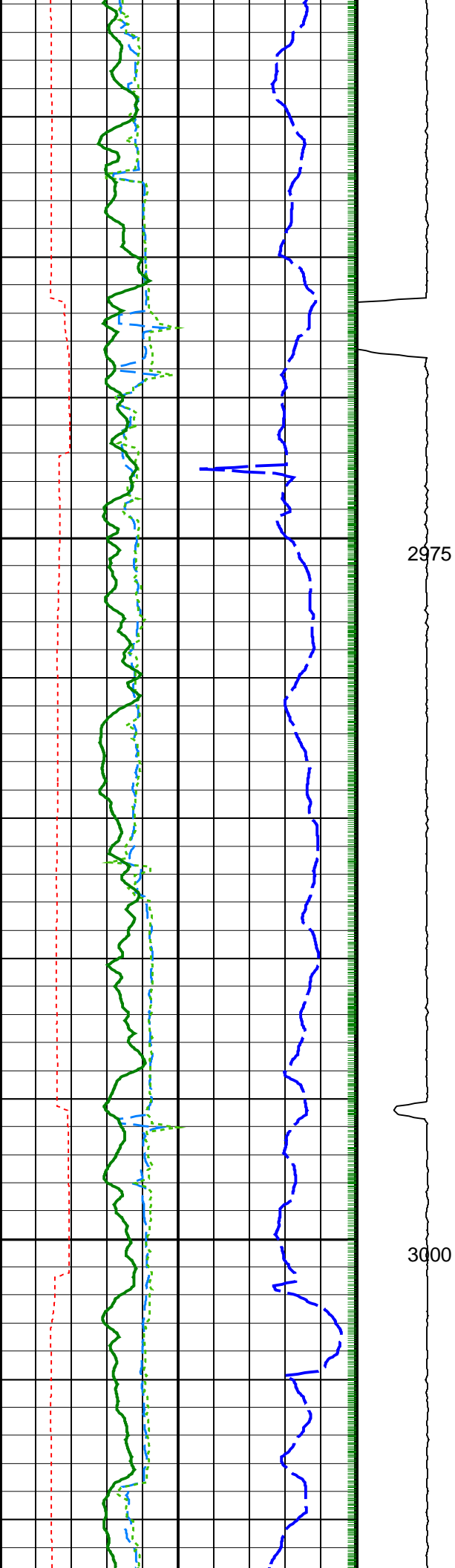

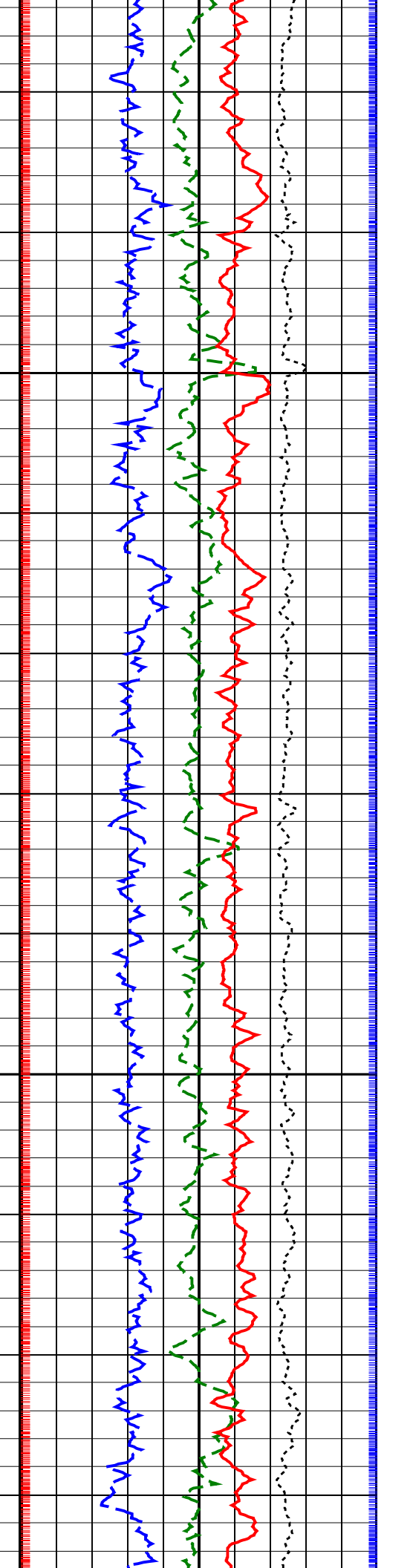
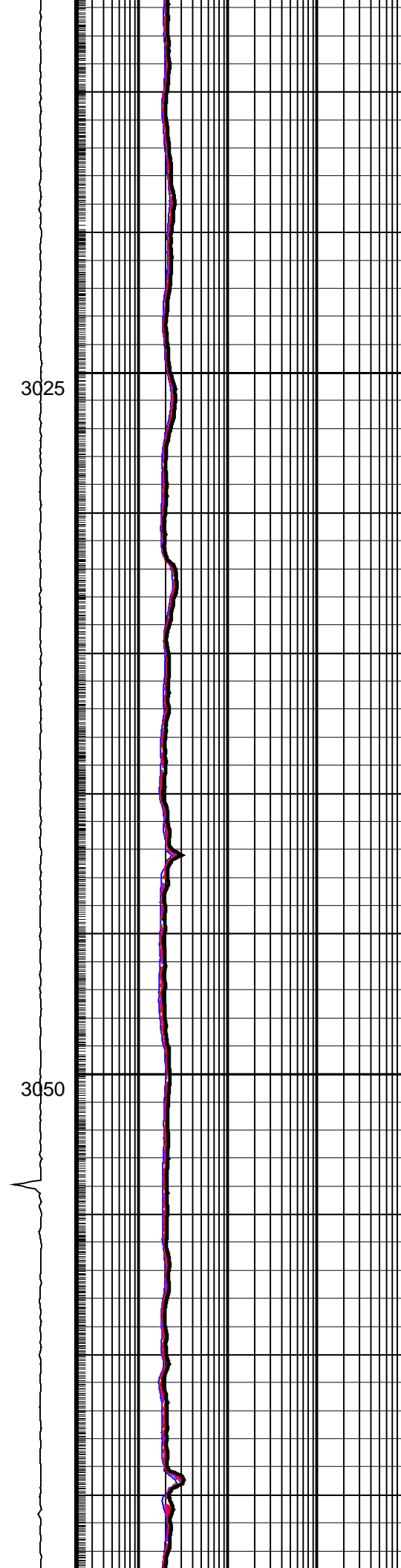
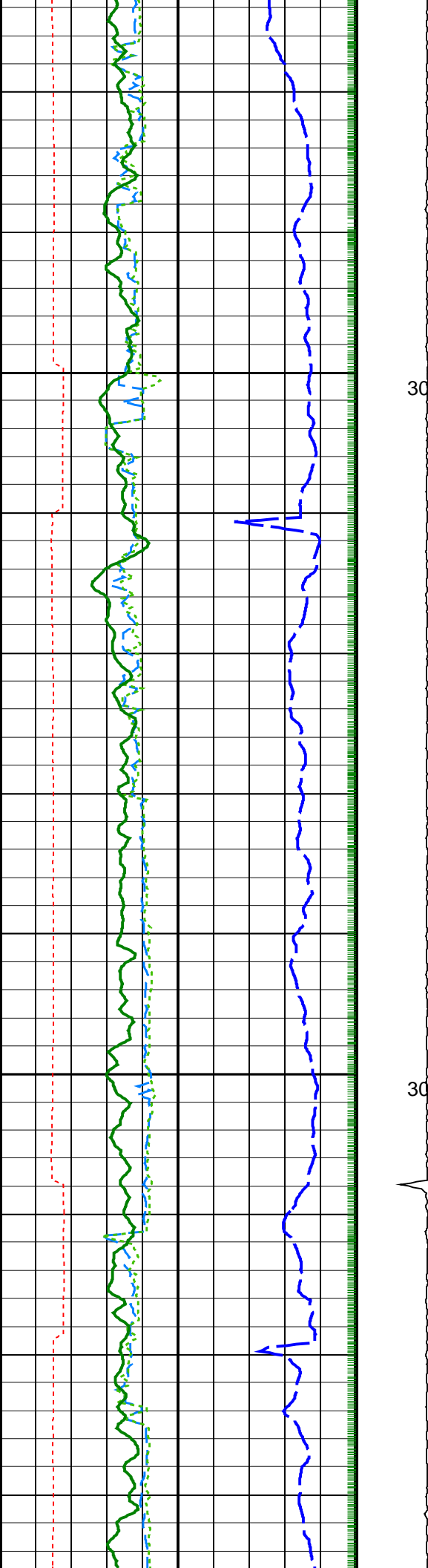

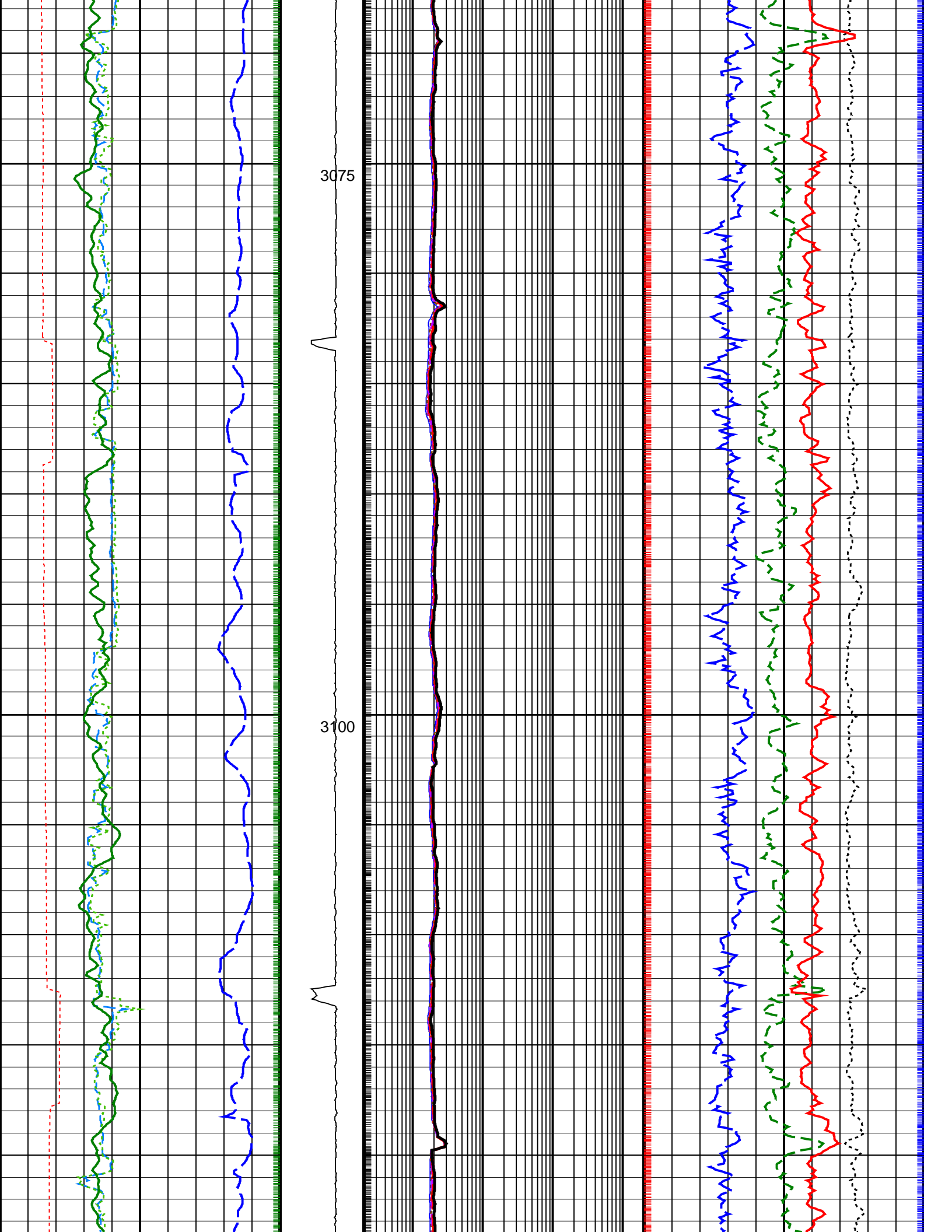

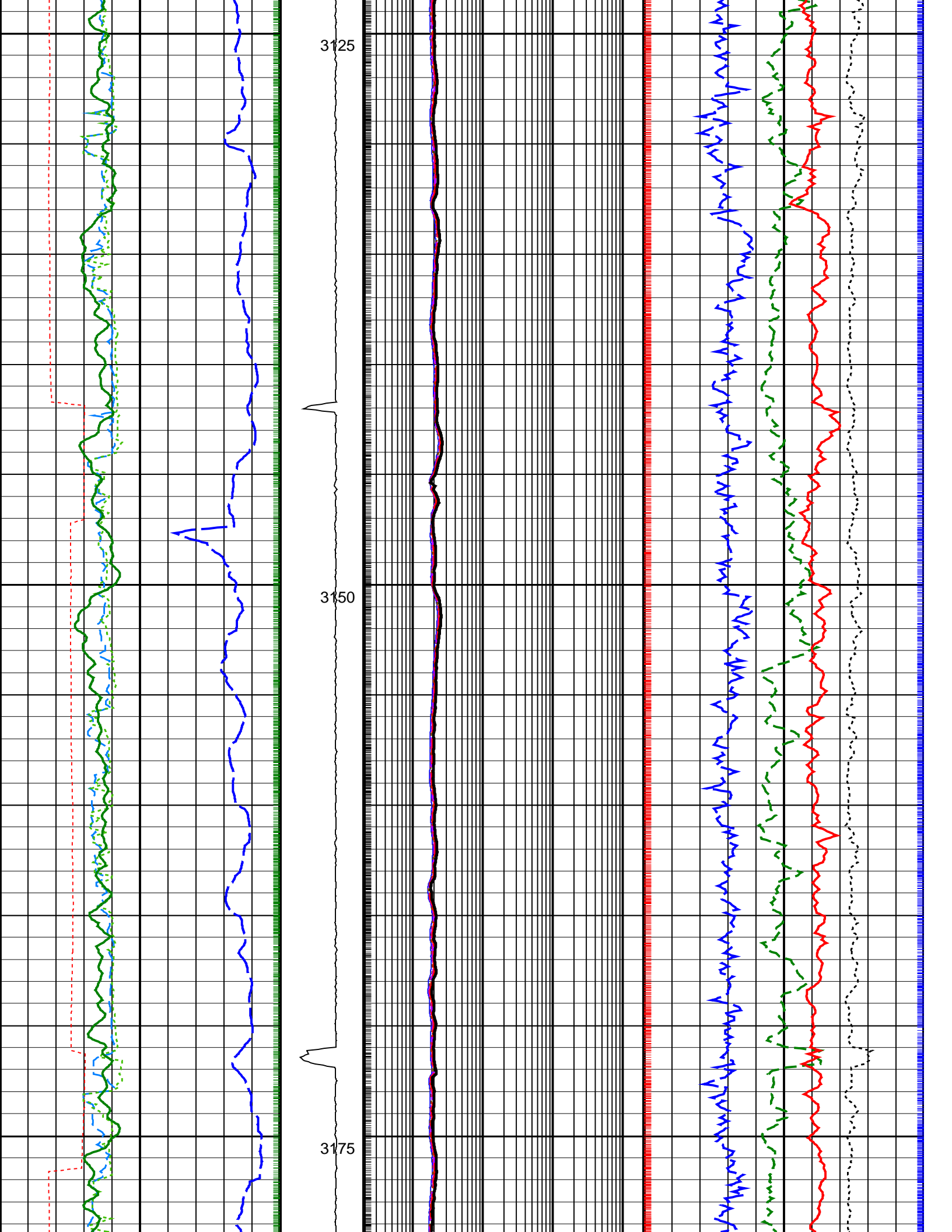

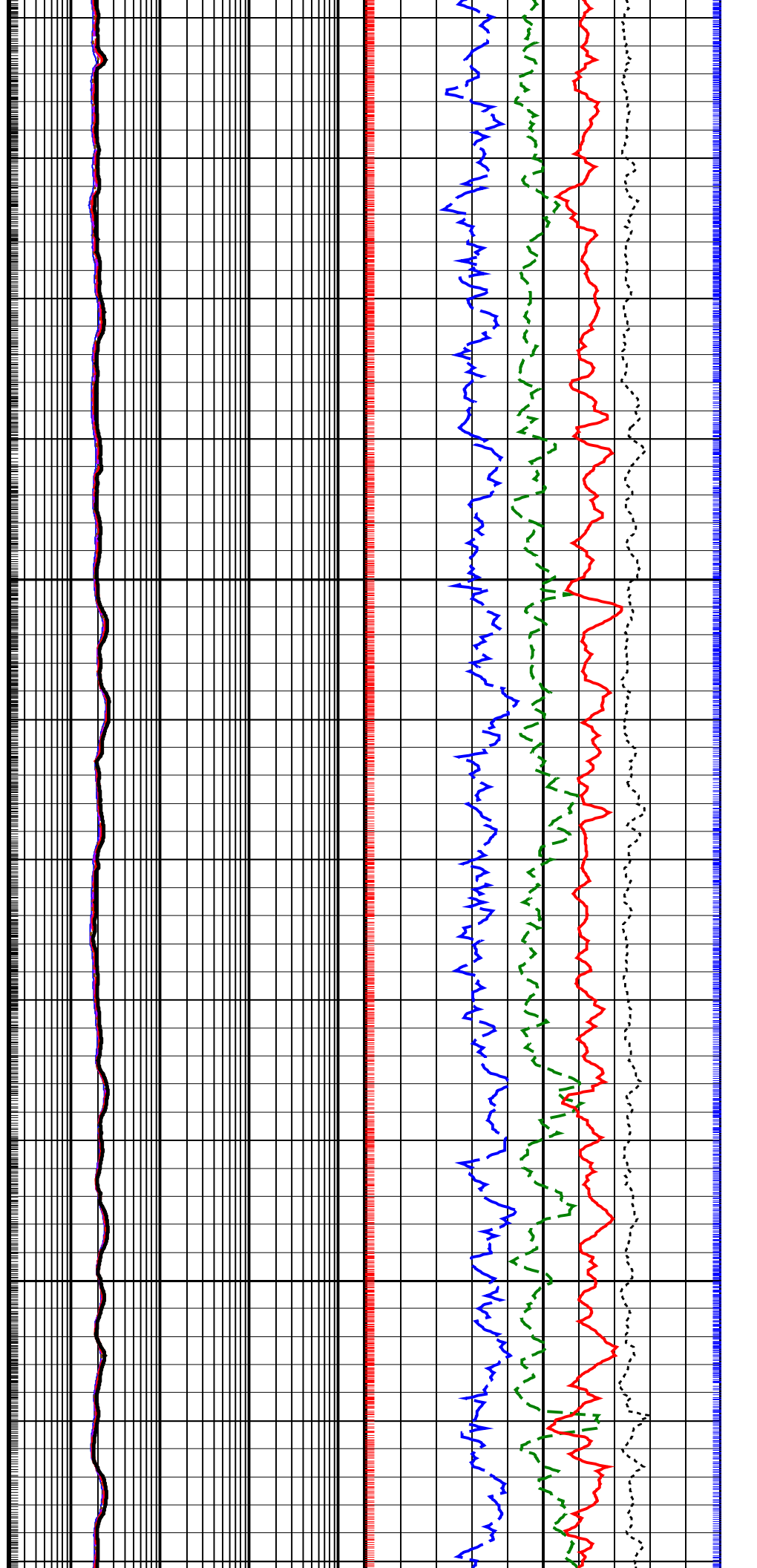
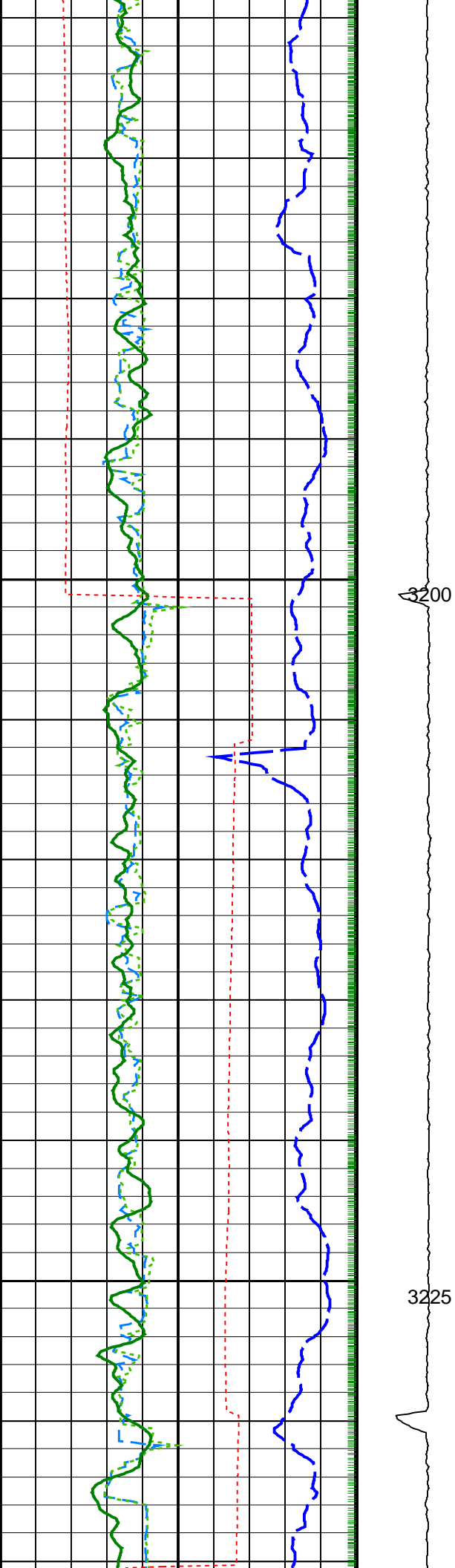

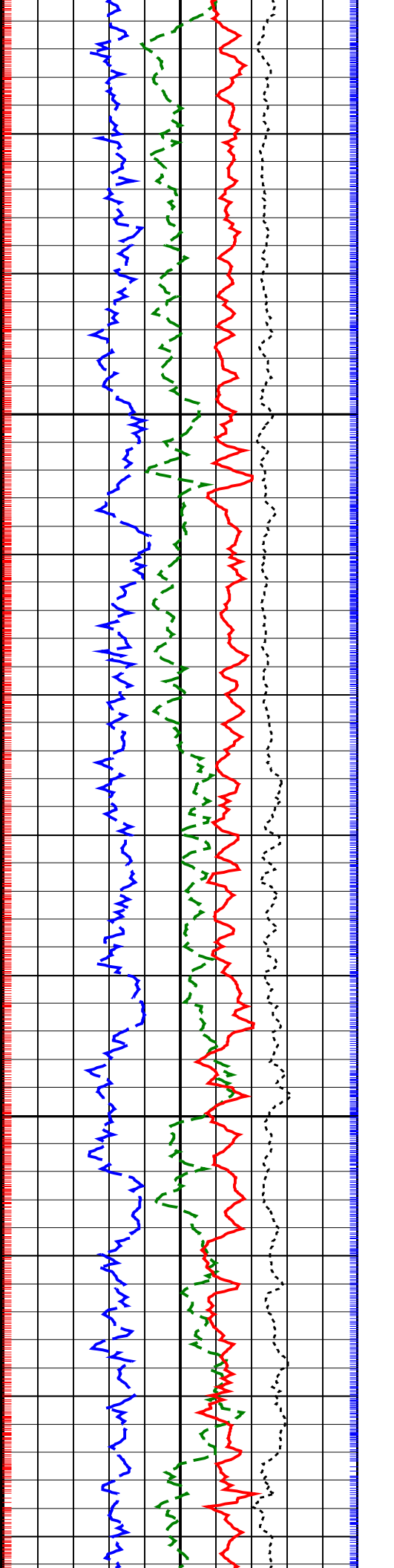
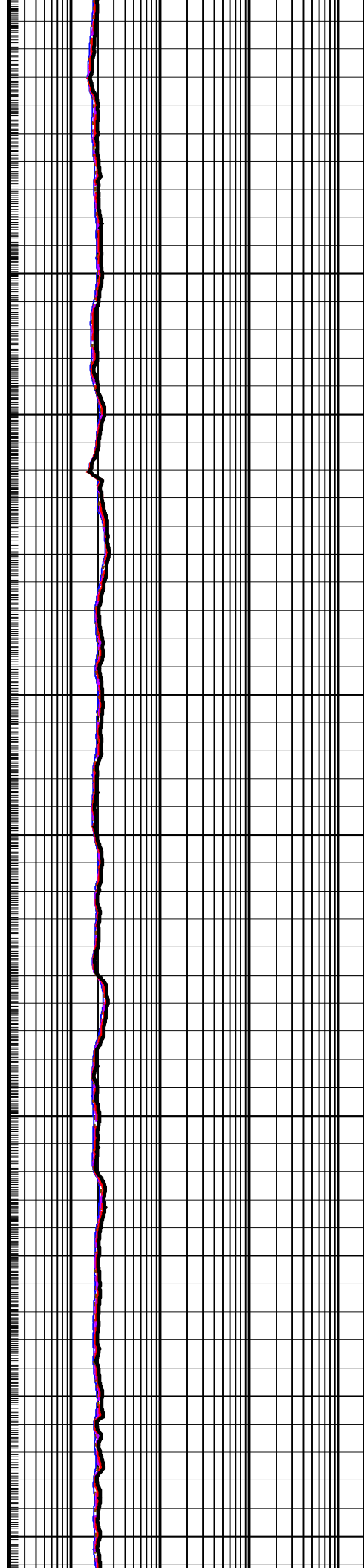
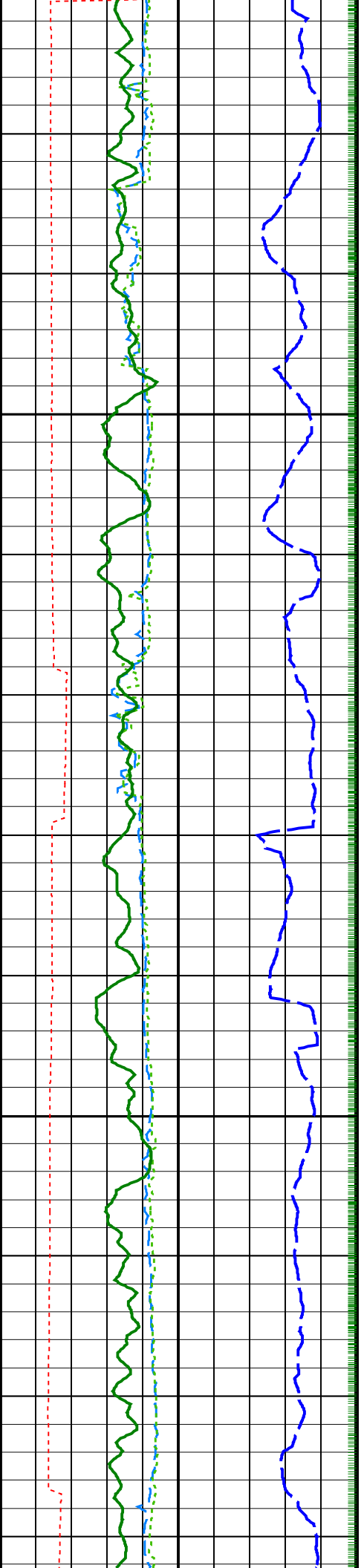

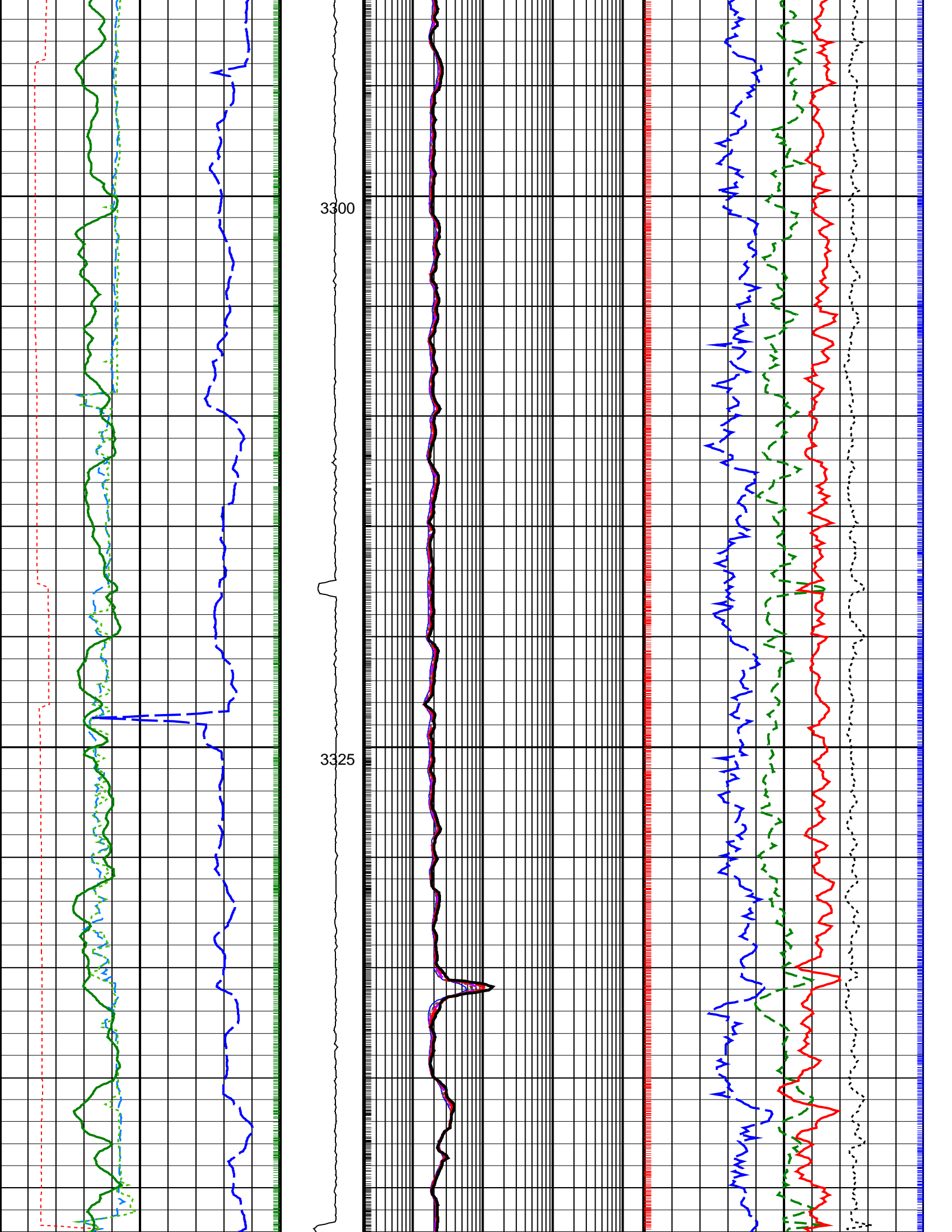

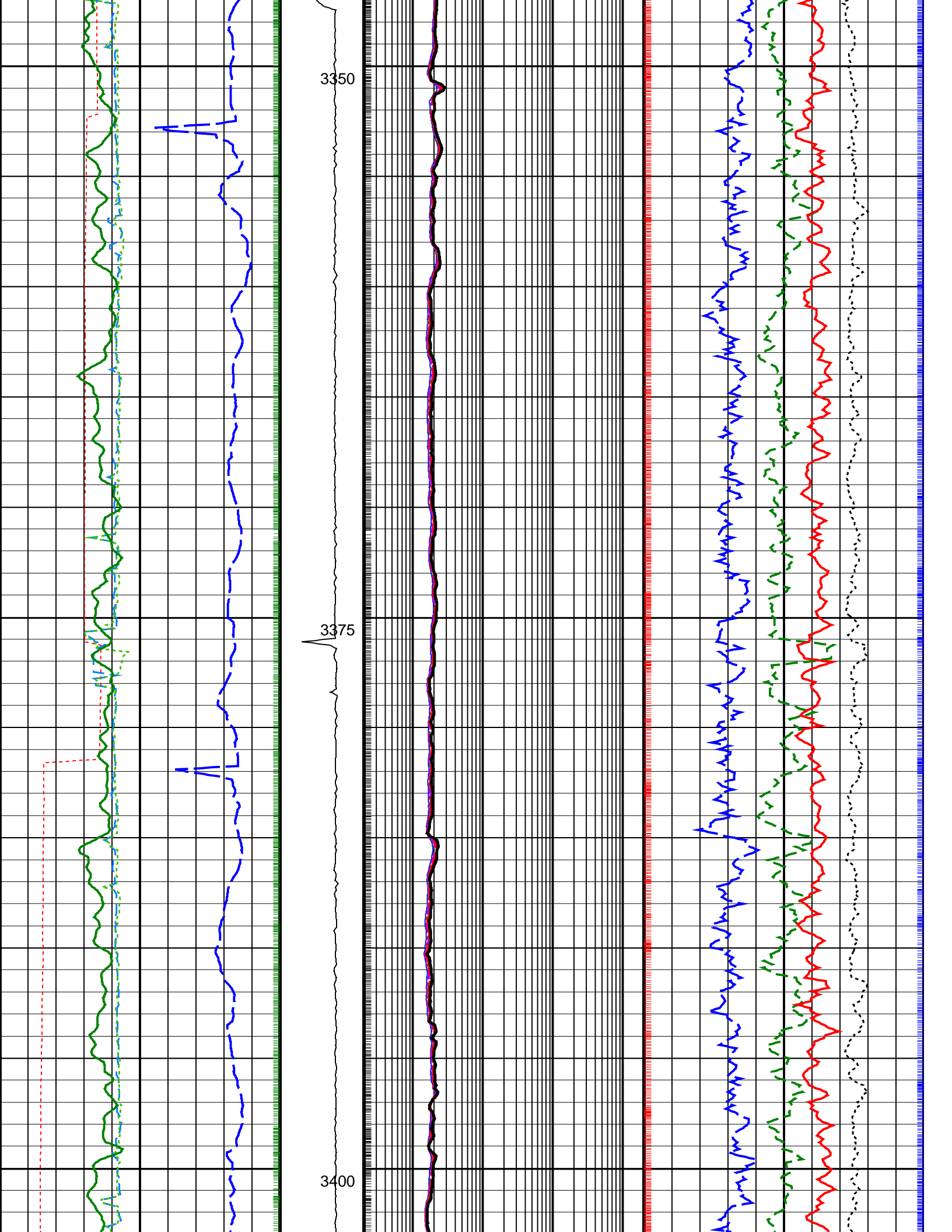

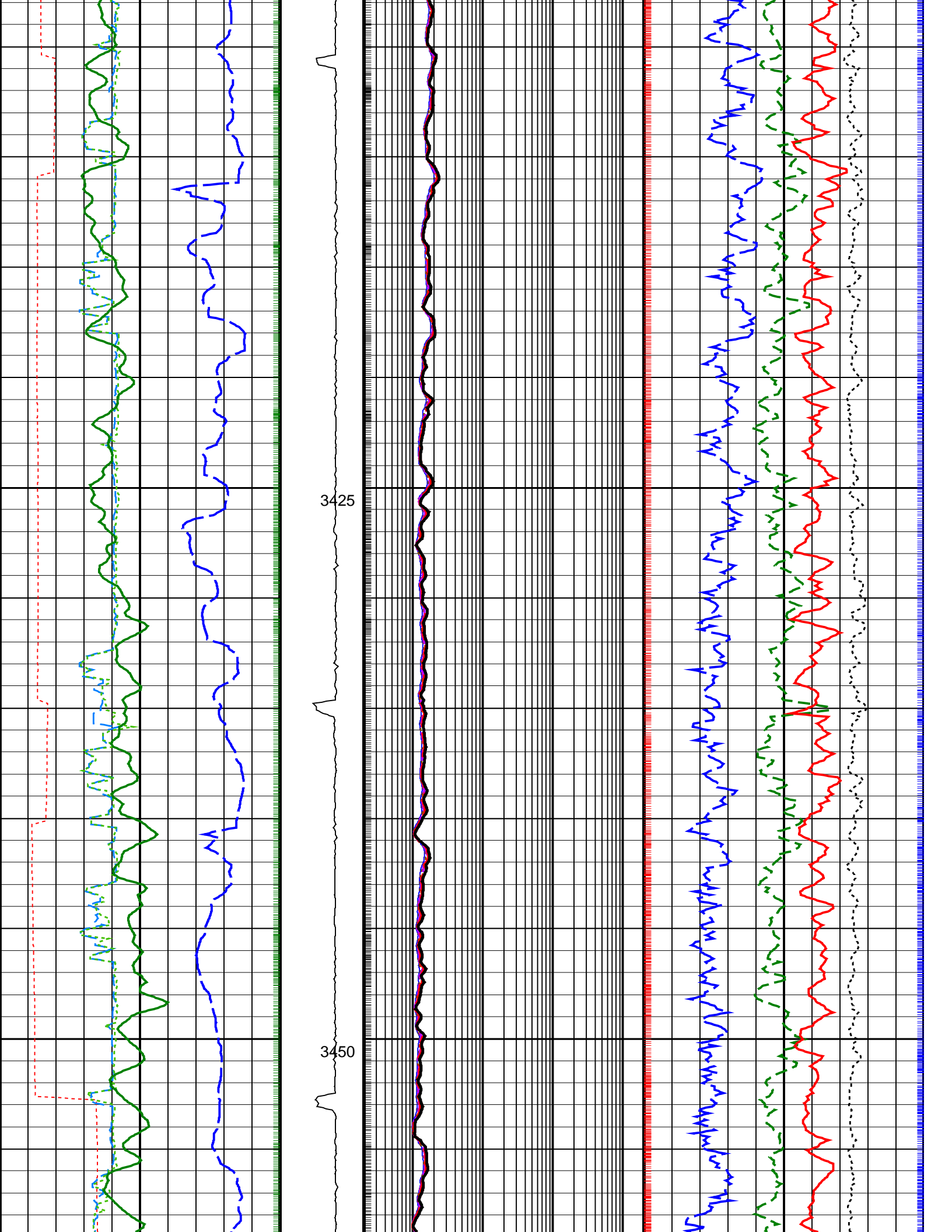

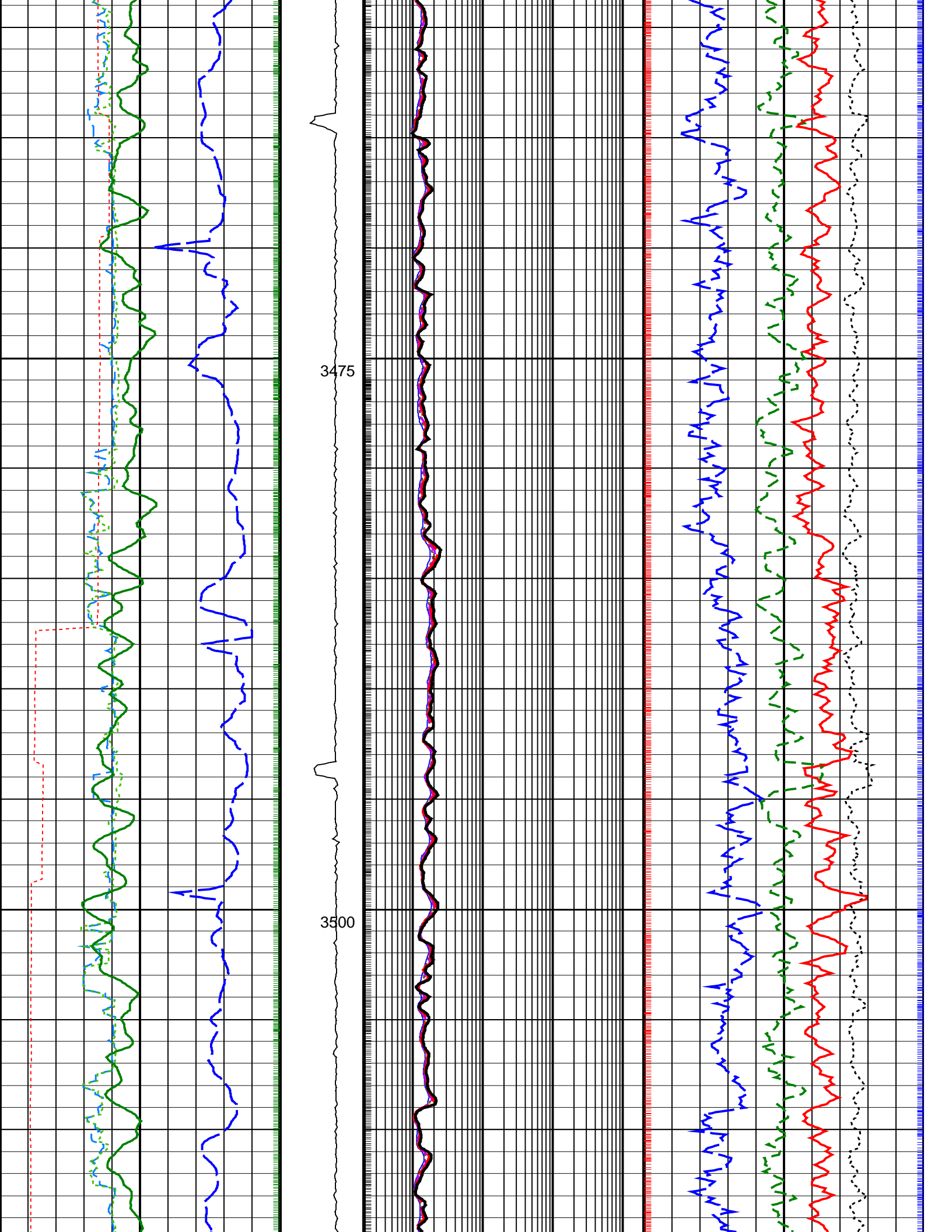

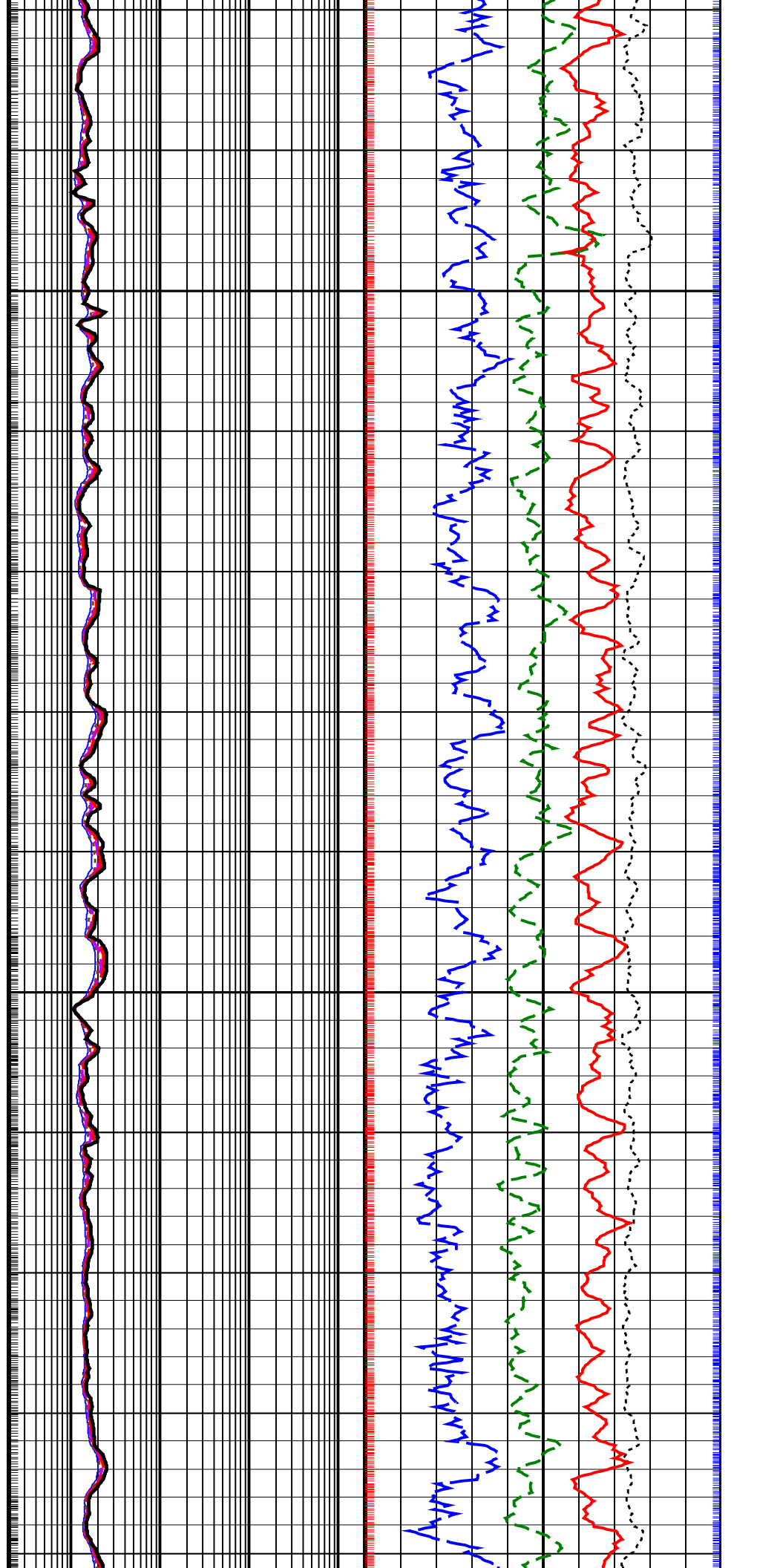
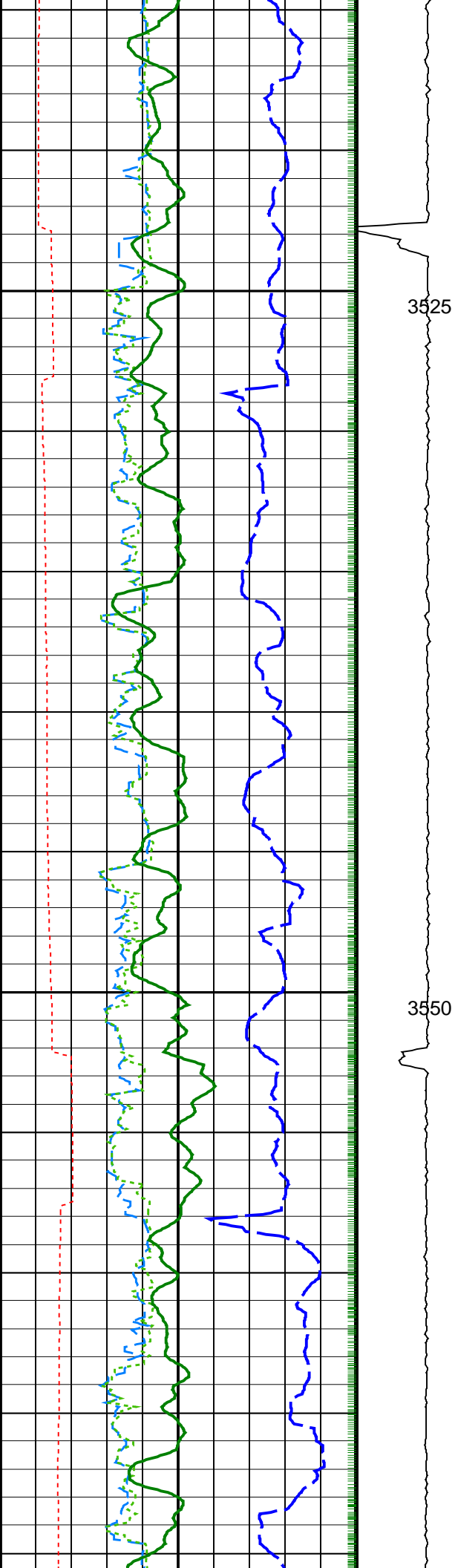

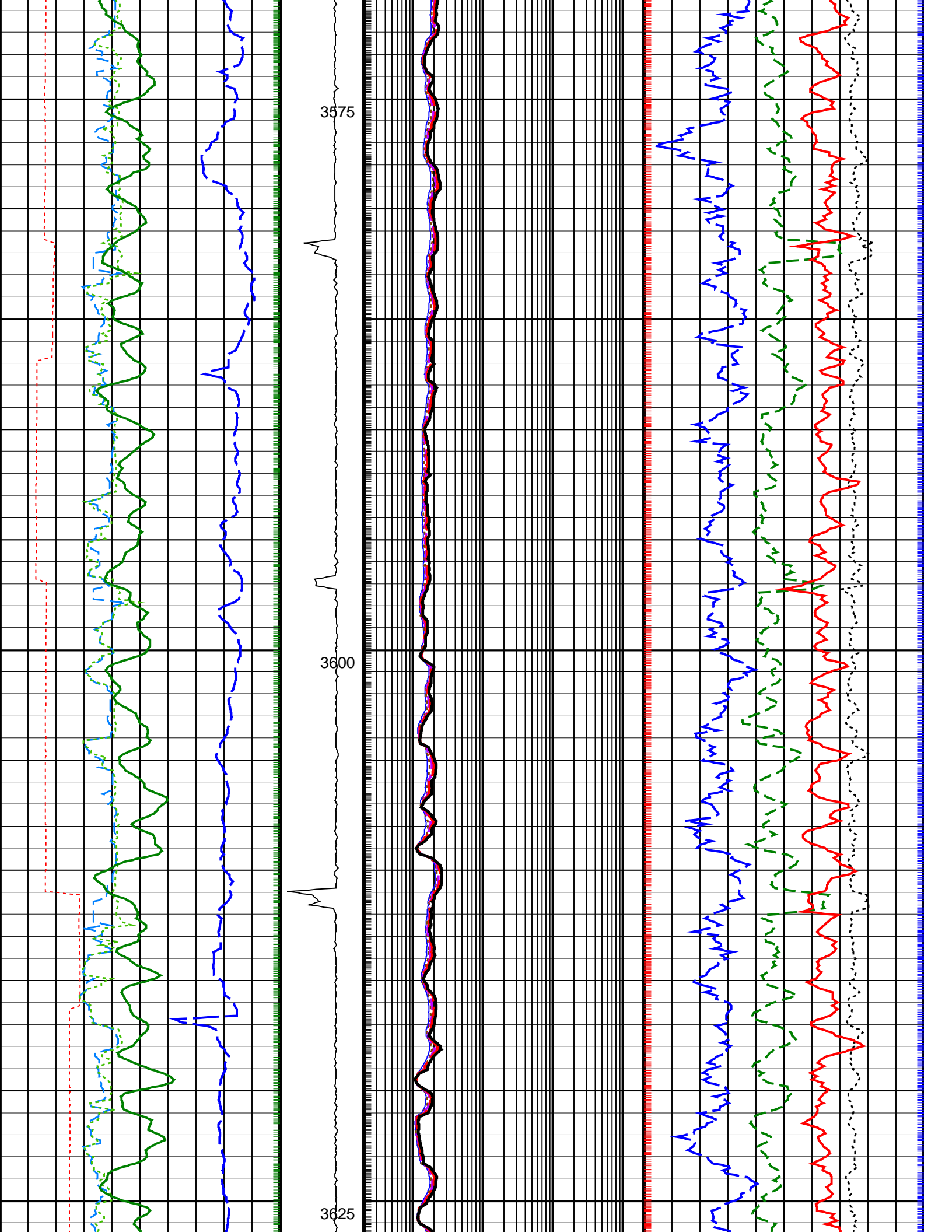

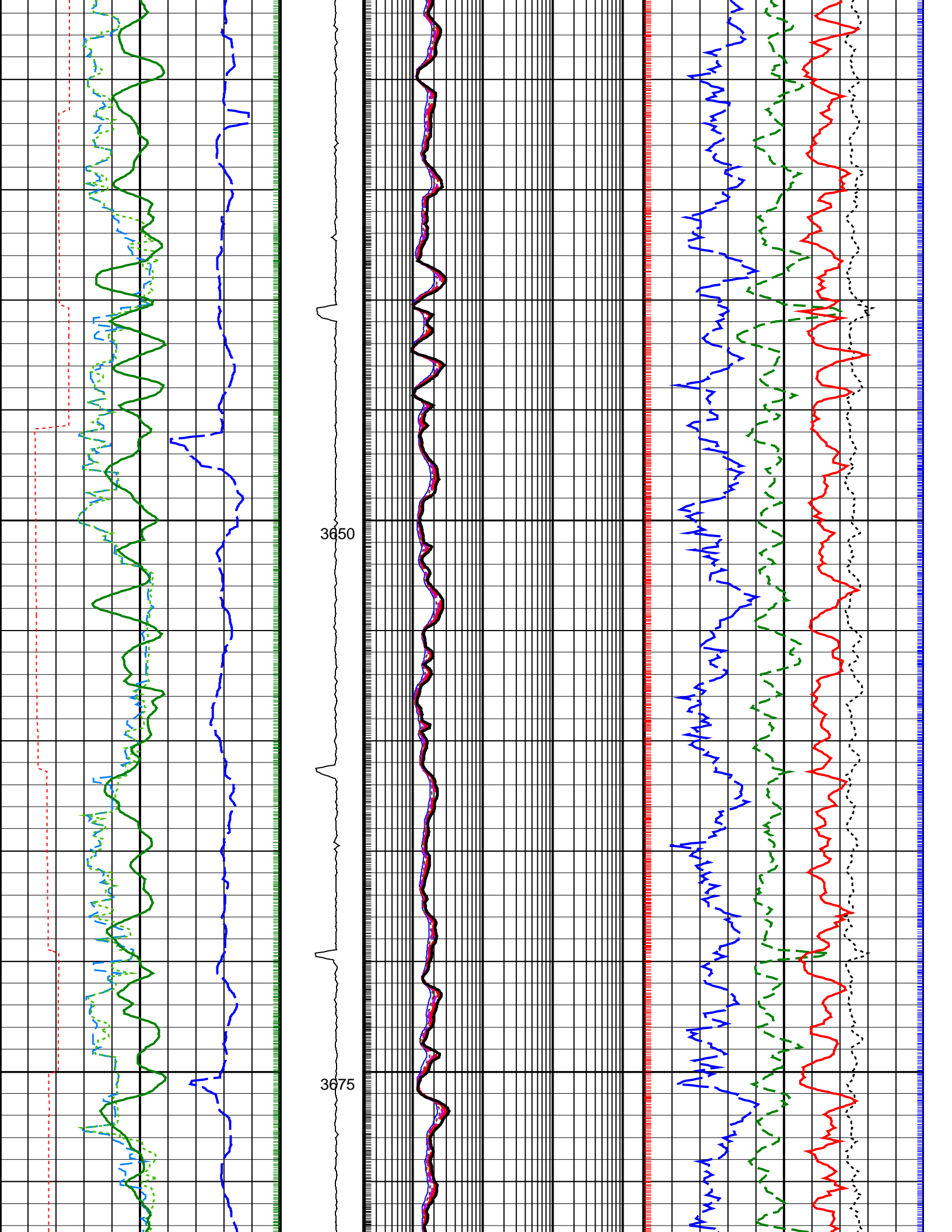

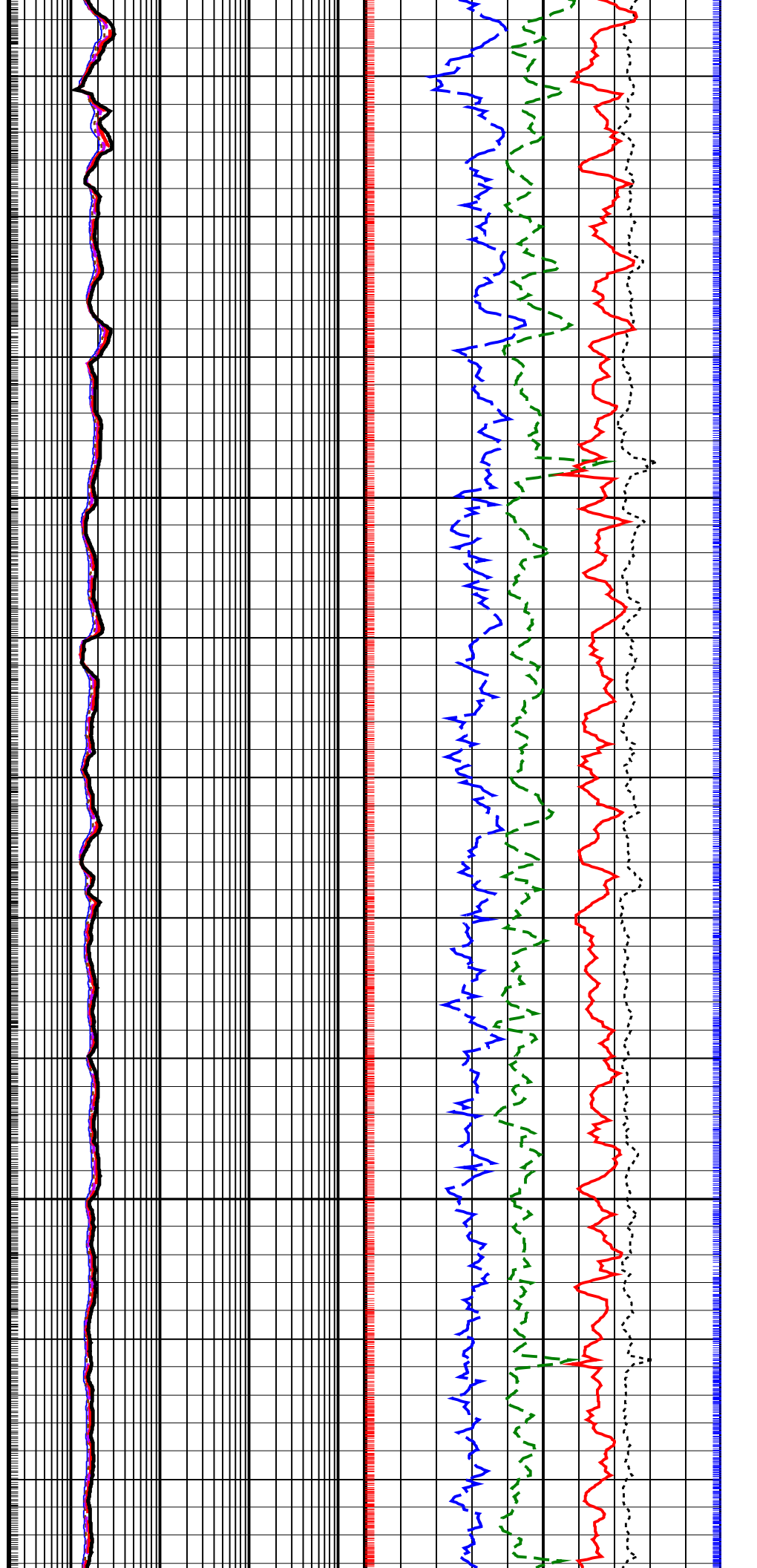
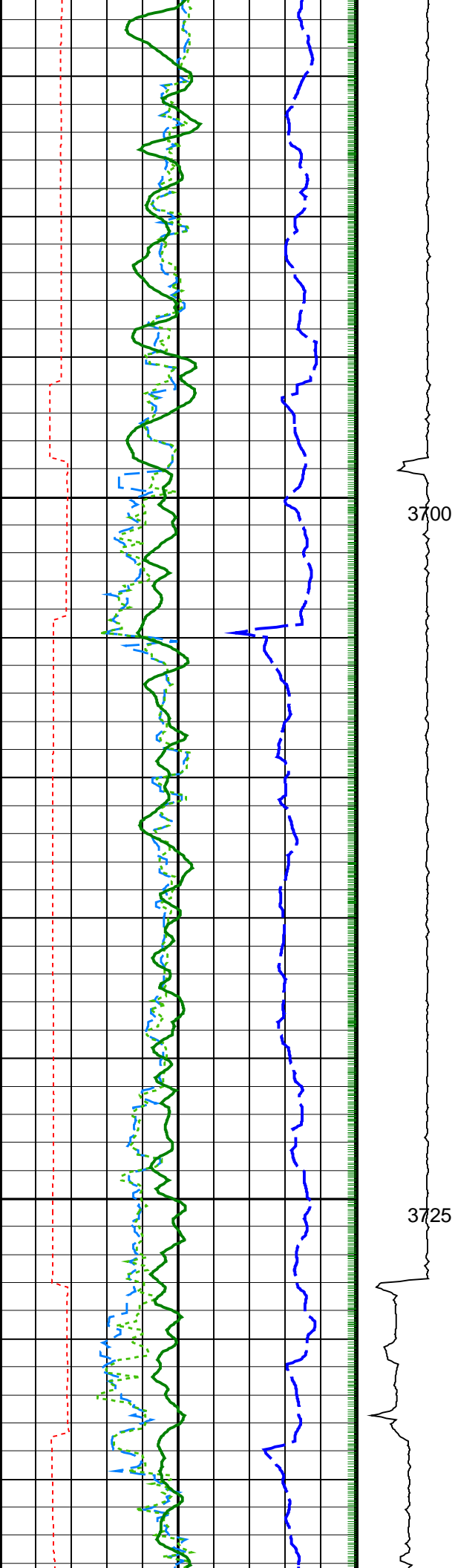

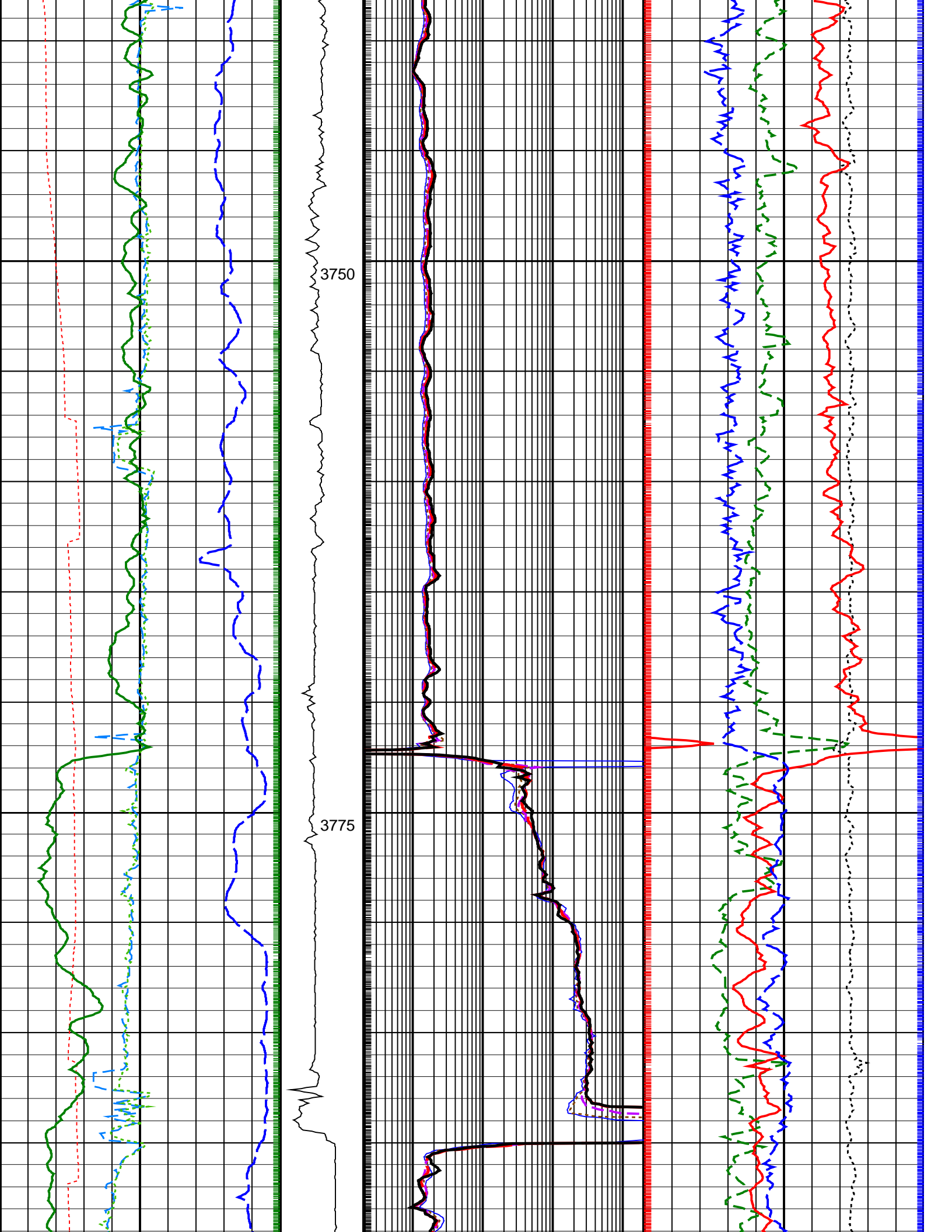

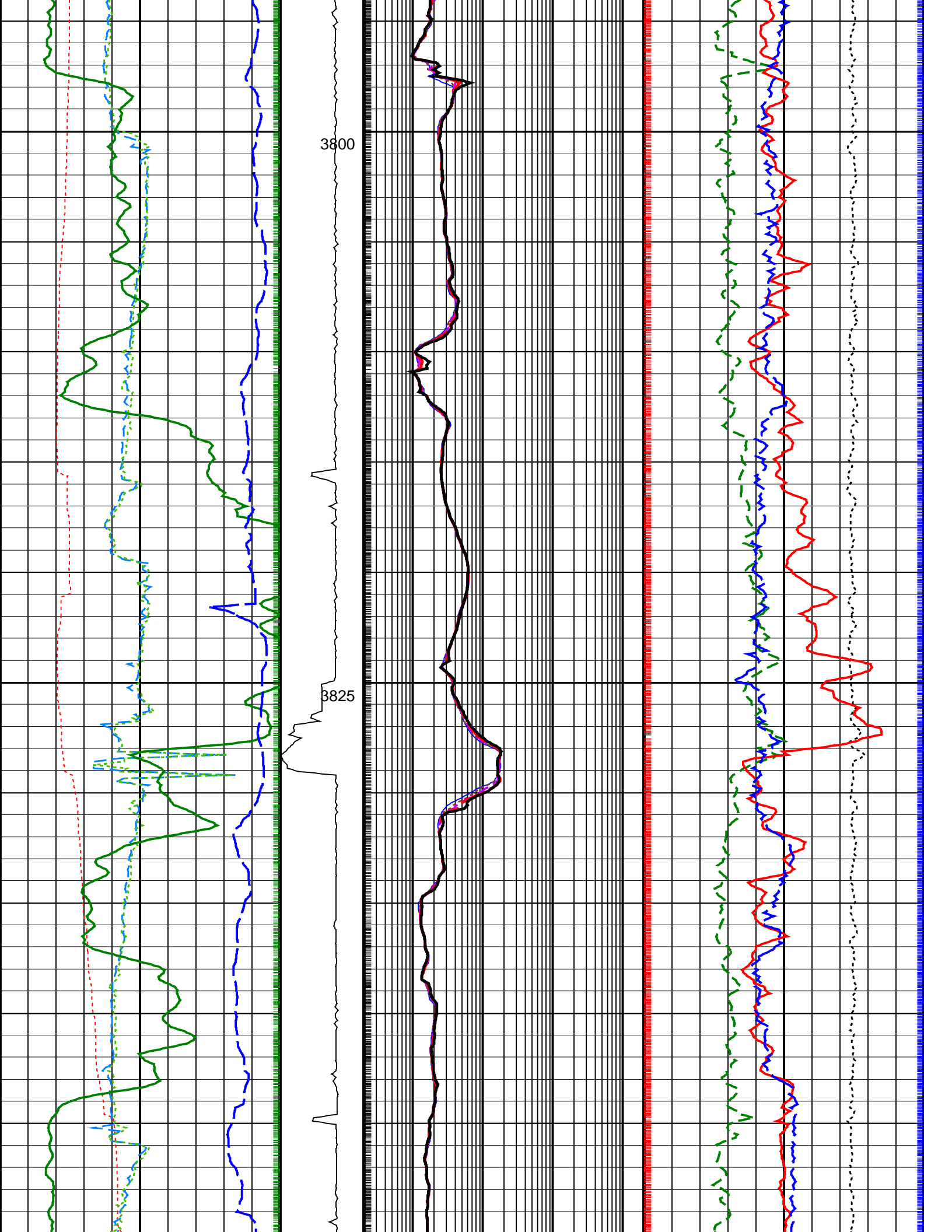

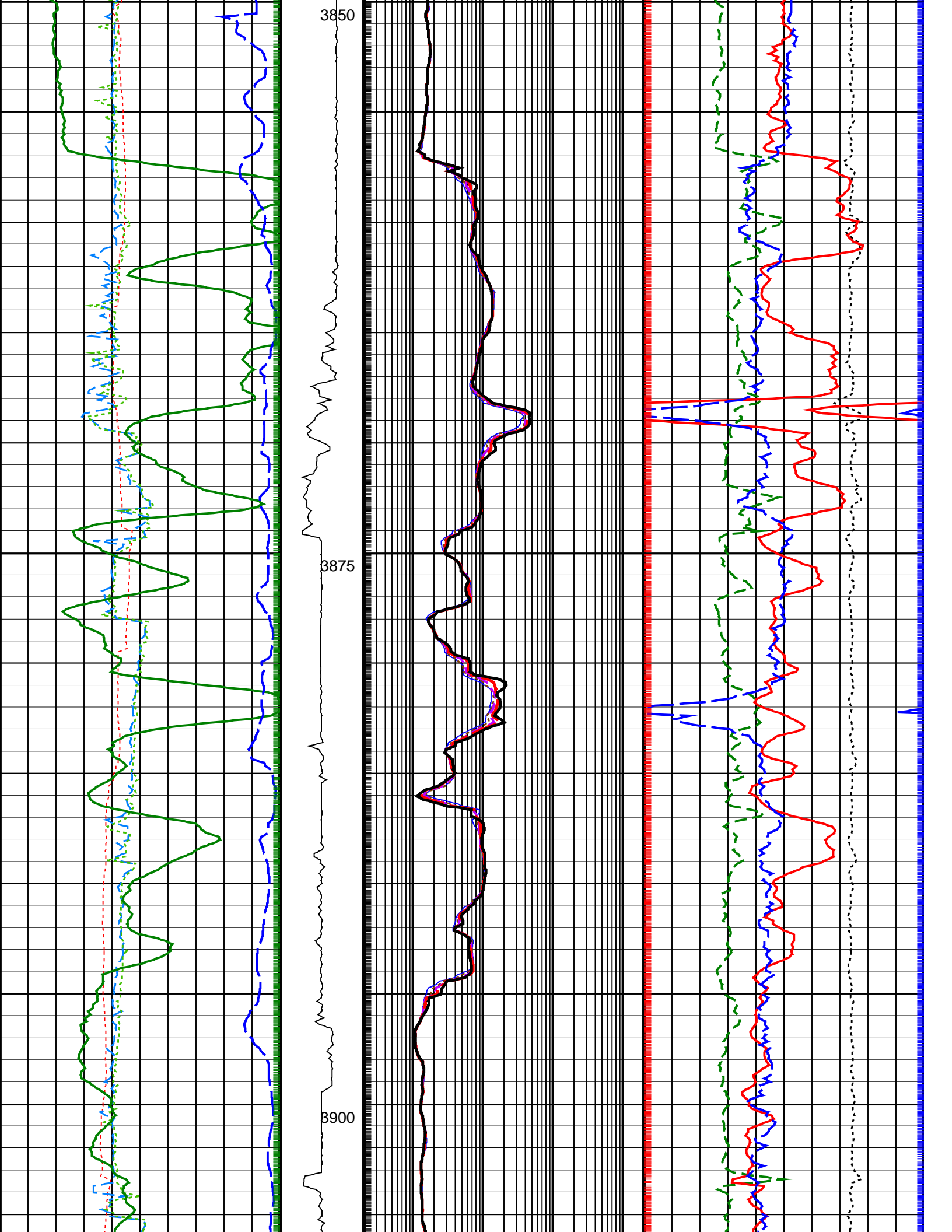

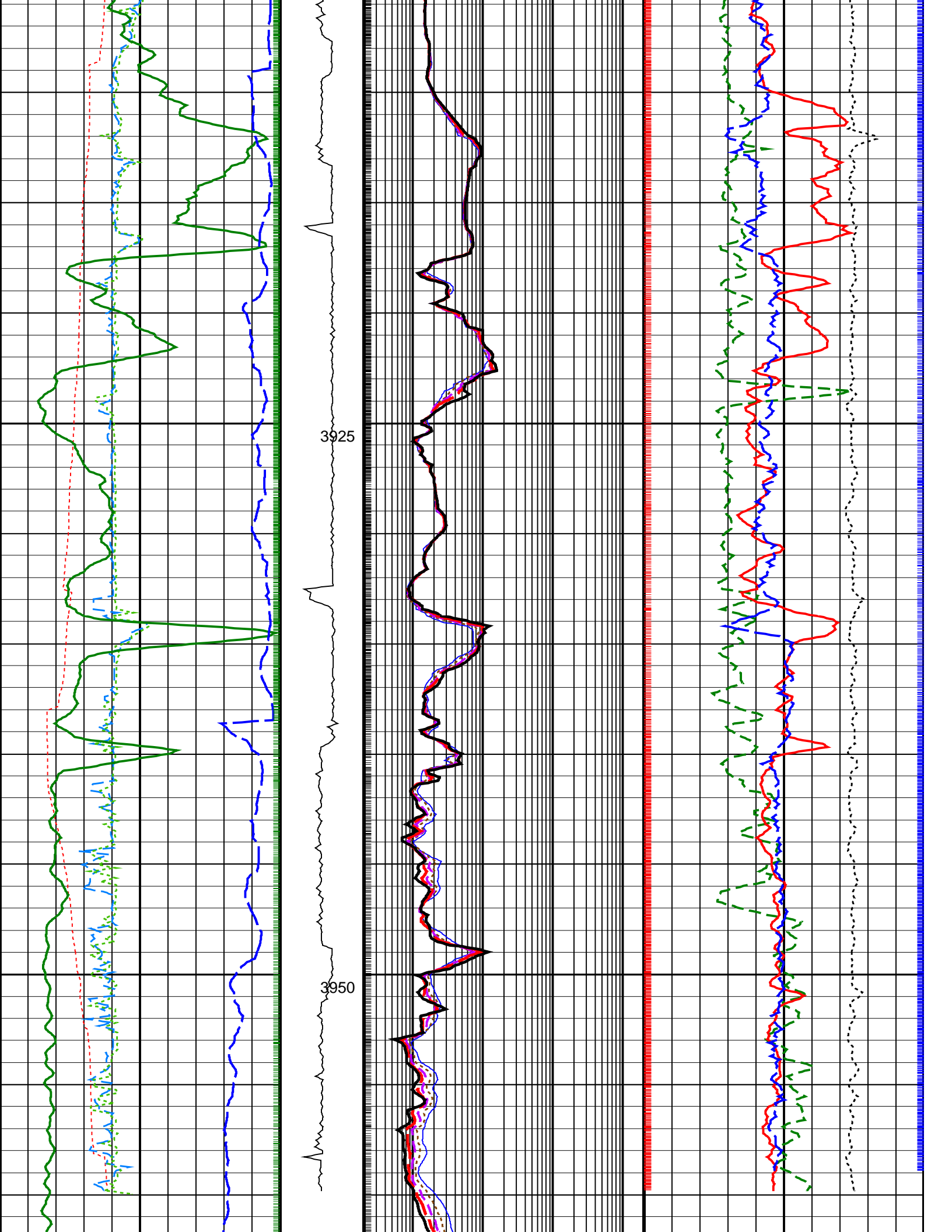

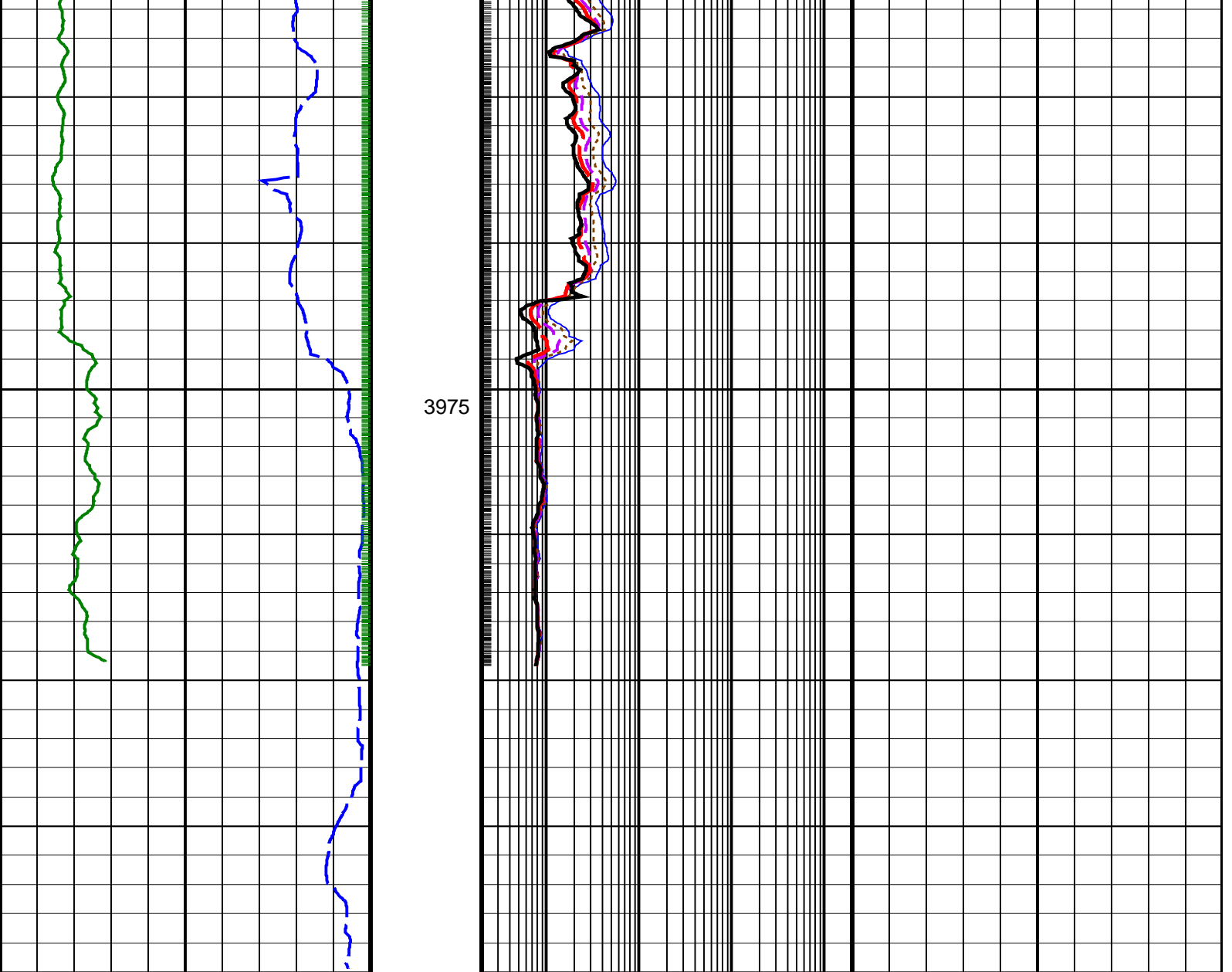

Density Time After Bit (TAB_DEN) (HR) 0 10	ADN Rotational Speed (RPM_ADN) (RPM) 0 250	ARC Phase-Shift Resistivity 16-in. at 2 MHz (P16H) (OHMM) 0.2 2000	Bulk Density Correction, Bottom (DRHB) (G/C3) -0.75 0.25
Horizontal Hole Diameter (HORD) (IN) 6 16		ARC Phase-Shift Resistivity 22-in. at 2 MHz (P22H) (OHMM) 0.2 2000	Photoelectric Factor, Bottom (PEB) (----) 0 10
Vertical Hole Diameter (VERD) (IN) 6 16		ARC Phase-Shift Resistivity 28-in. at 2 MHz (P28H) (OHMM) 0.2 2000	Bulk Density, Bottom (ROBB) (G/C3) 1.85 2.85
ARC Gamma Ray (GR_ARC) (GAPI) 0 200		ARC Phase-Shift Resistivity 34-in. at 2 MHz (P34H) (OHMM) 0.2 2000	Thermal Neutron Porosity (TNPH) (V/V) 0.45 -0.15
Rate of Penetration, Averaged over Last 5ft (ROP5_RM) (M/HR) 200 0		ARC Phase-Shift Resistivity 40-in. at 2 MHz (P40H) (OHMM) 0.2 2000	

PIP SUMMARY

Density Samples †

Neutron Samples †

‡ ARC Gamma Ray Samples

‡ ARC Resistivity Samples

